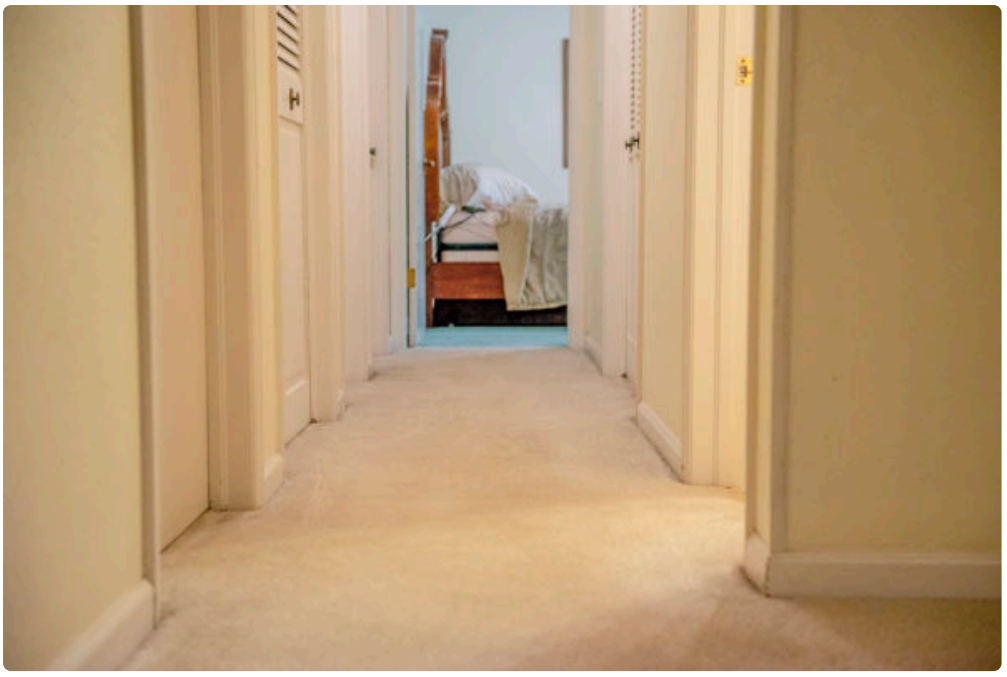





Carpet has a way of collecting a town's daily life. In Greeley, that usually means a little of everything, winter grit tracked in from the driveway, dust that seems to settle faster when the Front Range winds pick up, pet hair tucked deep along baseboards, and the occasional coffee spill that looked harmless until it dried two shades darker than the rest of the room. Most homeowners do not think much about their carpet until it starts looking tired, smelling musty, or wearing down in the traffic lanes. By then, the right cleaning can make a dramatic difference, but the wrong approach can leave you with wicking spots, crunchy fibers, or rooms that stay damp too long.

If you are comparing Carpet Cleaning Greeley CO services, it helps to know what actually matters before you book. Price matters, of course, but so do drying time, stain treatment methods, fiber knowledge, and whether the company takes time to assess the carpet instead of applying the same process to every home. Good carpet cleaning is part chemistry, part equipment, and part judgment. The judgment piece is what separates a serviceable job from one that genuinely extends the life of your flooring.

What makes carpet cleaning in Greeley a little different

Local conditions influence how carpets get dirty and how they should be cleaned. Greeley homes often deal with a mix of dry soil and oily residue. The dry soil comes from wind, dust, and everyday outdoor traffic. The oily residue usually builds gradually from cooking particles, body oils, pet dander, and cleaning products that were overapplied in the past. Dry soil can make carpet look dull and abrasive. Oily residue is what makes it grab onto new dirt quickly after a cleaning if the technician does not rinse thoroughly.

Seasonality matters too. During winter and early spring, carpets can pick up de-icing residue, moisture near entryways, and compacted debris in hallways. In warmer months, open windows and backyard traffic add more fine dust and organic material. Homes with kids and dogs tend to show a different pattern than homes with just adults. You see more spot staining, more wear around furniture edges, and more localized odor issues, especially in family rooms and bedrooms.

That is why truly local Carpet Cleaning Greeley CO companies often ask detailed questions before they quote. They want to know the carpet type, the age of the carpet, whether there are pets, whether any spots have been treated with store products, and whether the issue is appearance, odor, or both. Those are not sales questions. They are diagnostic questions.

The main cleaning methods and when they make sense

Not all carpet cleaning is the same, even when companies use similar words in their marketing. Homeowners often hear terms like steam cleaning, hot water extraction, low moisture cleaning, bonnet cleaning, or dry cleaning and assume they are interchangeable. They are not.

Hot water extraction is the method many professionals prefer for deeper restorative cleaning. Despite the common nickname, it is not just steam. The process typically involves pre-vacuuming, applying a cleaning solution, agitating where needed, then rinsing and extracting with heated water and strong suction. When done well, it removes embedded soil and leaves less residue behind than many quick-clean methods. It is usually the best fit for homes with pets, heavy traffic, or overdue maintenance.

Low moisture cleaning can be a smart option in some situations. For lightly soiled commercial carpet, routine maintenance, or homes where rapid drying is a priority, it can work well. The key is matching the method to the condition of the carpet. If a technician recommends low moisture cleaning for a carpet with deep pet contamination or years of packed-in soil, that should raise questions.

Shampooing, bonnet cleaning, and other surface-focused approaches may improve appearance temporarily, but they are more likely to leave residue or miss what is buried lower in the pile. Years ago, I saw a living room where the carpet looked almost new right after a low-end cleaning, bright, evenly groomed, and fresh-smelling. Two weeks later the traffic lanes had darkened again because the upper fibers were cleaned but the residue and embedded soil deeper down had not been fully removed. The homeowner thought the carpet was “rejecting” the cleaning. In reality, the process was incomplete.

Why pre-treatment matters more than most people realize

A lot of cleaning success is decided before the extraction wand ever touches the carpet. Pre-treatment is where technicians break down soils so they can be rinsed away instead of merely redistributed. The best results usually come from using the right prespray for the soil load and fiber type, allowing enough dwell time, and agitating carefully in high-traffic zones.

This matters in Greeley because a carpet can look dusty on the surface while also carrying greasy buildup in family gathering areas. If a cleaner skips or rushes pre-treatment, the extracted water may remove loose debris but leave bonded soil behind. That is often when homeowners say, “It looks better, but not really clean.”

Spot treatment also deserves a separate conversation. Not every stain responds to the same chemistry. A pet accident, a rust mark from metal furniture legs, a red drink spill, and a dark filtration line along the wall each require different handling. Honest professionals will tell you when a stain is likely to improve, when it may only lighten, and when permanent discoloration is probable. That kind of candor is a good sign.

The truth about pet odors and recurring stains

Pet issues are where expectations need to be realistic. Surface cleaning can improve many odor situations, but it cannot always solve contamination that has soaked through the carpet backing into the pad or even the subfloor. A room may smell fine right after cleaning, then develop a sour or ammoniated odor again when humidity rises. That does not mean the company did nothing. It may mean the problem extends below the face fibers.

A reputable service should explain the difference between a standard cleaning and a pet treatment. Standard cleaning addresses normal Carpet Cleaning Greeley CO soil and some minor accidents. Targeted pet treatment may involve urine detection tools, subsurface extraction, enzyme or oxidizing treatments, and, in severe cases, lifting the carpet to treat or replace the pad. It costs more because it addresses a different problem.

Homeowners are often frustrated by stains that seem to return after a day or two. That is usually wicking. Moisture from deeper in the carpet or pad carries dissolved soils back up as the area dries, leaving a spot that “comes back.” Experienced technicians know how to minimize this through proper extraction, controlled moisture, and follow-up treatment. The key point is that recurring spots are not always signs of incompetence, but they do require the cleaner to recognize what is happening and respond appropriately.

How often carpets should be professionally cleaned

There is no universal schedule, but there are sensible ranges. For many Greeley households, annual professional cleaning is a solid baseline. Homes with children, pets, or frequent guests often benefit from cleaning every six to nine months. High-use areas may need attention sooner than formal rooms.

Waiting until the carpet looks visibly dirty is usually too late if your goal is preserving its life. Carpet Cleaning Greeley CO By the time traffic lanes turn gray or brown, abrasive particles have often been grinding against the

fibers for months. Routine cleaning is less about cosmetics and more about removing that grit before it causes wear.

Manufacturers also often recommend regular professional cleaning to help maintain warranty terms, though the exact requirements vary. The practical takeaway is simple. Moderate, consistent maintenance usually costs less over time than trying to rescue neglected carpet every few years.

What to ask before hiring a carpet cleaner

When people shop for Carpet Cleaning Greeley CO services, they often compare only the advertised room price. That is understandable, but not very useful. Room pricing can hide big differences in process, included treatments, and actual square footage. One company may include pre-vacuuming, spot treatment, and deodorizer. Another may charge extra for each step. A cheap coupon can become an expensive invoice once the truck is parked.

A few well-chosen questions tell you far more than a promo rate ever will:

- What cleaning method do you recommend for my carpet, and why?
- Is spot treatment included, and are there stains you expect may not come out fully?
- How long should drying take under normal conditions?
- Do you move furniture, and if so, what is included or excluded?
- Will the final price be based on rooms, square footage, or additional services found on site?

Notice that none of those questions are confrontational. They simply reveal whether the company has a process and whether they can explain it clearly. Vague answers usually lead to vague results.

Signs you are dealing with a solid local company

The best operators tend to be measured, not flashy. They inspect before they promise. They ask whether prior stains were treated with rental machine soap or over-the-counter spot removers. They check wear patterns. They point out permanent damage when they see it. They talk about drying airflow, not just scent. They do not tell every customer the carpet is “the dirtiest we have ever seen.”

Professionalism also shows up in smaller details. Clean hoses, tidy shoe covers, corner guards when needed, and a technician who explains aftercare without rushing all suggest pride in the work. So does restraint. If a carpet only needs maintenance cleaning, a trustworthy company will not try to turn it into a full restoration project.

Local reputation matters here. In a city like Greeley, word gets around. A company that consistently leaves carpets too wet or adds surprise charges does not keep goodwill for long. At the same time, a business that shows up on time, communicates well, and solves the occasional problem quickly tends to earn repeat clients year after year.

Price, value, and the trap of the cheapest quote

Pricing for carpet cleaning can vary quite a bit depending on home size, carpet condition, stain severity, and add-ons such as protectant or pet odor treatment. Broadly speaking, basic maintenance cleaning for a few rooms will cost much less than a whole-house job with specialty stain removal and odor treatment. That sounds obvious, but homeowners still get tripped up by deals that advertise a number too low to support thorough work.

A technician cannot spend real time pre-treating, extracting carefully, and managing dry times if the business model depends on racing through homes. Something has to give, and it is usually one of three things: time, chemistry, or honesty on the final invoice. None of those work in the customer's favor.

That does not mean the highest quote is automatically the best. Value comes from fit. A well-maintained newer carpet may not require premium restoration pricing. On the other hand, an older carpet with pet issues and heavy traffic probably needs more than a quick pass. The best quote is the one tied to a believable process and realistic expectations.

Getting your home ready before the crew arrives

Preparation does not need to be elaborate, but a little forethought helps the cleaning go faster and often improves the result. Removing fragile items, picking up floor clutter, and making a plan for pets all matter. If there are spots you are especially concerned about, point them out at the start rather than after the technician has packed up the hoses.

A simple prep routine usually works best:

- Vacuum lightly if the carpet has loose debris, unless the company prefers to handle all vacuuming.
- Move small items such as lamps, toys, and plant stands out of the work area.
- Secure pets in a separate room so doors can open and close without stress.
- Mark problem areas or mention their history, especially if you used store-bought cleaners on them.
- Plan for airflow after cleaning, with ceiling fans, HVAC, or cracked windows if weather allows.

One caution from experience: avoid scrubbing stains right before a professional visit. Last-minute scrubbing can distort fibers, spread the spot, or set certain residues. It is better to blot fresh spills and leave the deeper treatment to the technician.

Drying time and what affects it

Drying time is one of the biggest quality-of-life issues after a cleaning. In most homes, professionally cleaned carpet should dry within several hours, though it can take longer depending on humidity, airflow, pile density, and how heavily soiled the carpet was. A modestly soiled synthetic carpet in a well-ventilated room might feel nearly dry in four to six hours. A thicker carpet cleaned after heavy buildup may need closer to eight to twelve hours.

More moisture is not the same as better cleaning. In fact, over-wetting creates risk. It can lead to wicking, musty odors, backing issues, or delayed use of the room. Good equipment and careful technique remove as much moisture as possible during extraction. That is one reason strong vacuum performance matters just as much as water heat.

If your cleaner tells you to expect a swampy carpet until tomorrow afternoon, ask why. Sometimes there is a good reason, such as extensive pet treatment. Often, though, it points to less efficient extraction or an overly wet process.

Fiber type changes the game

Not every carpet should be treated the same way. Many modern residential carpets are nylon or polyester, and both can clean up very well, though each has its own tendencies with oil attraction, matting, and stain resistance.

Wool is different. It is a natural fiber, more sensitive to alkalinity, heat, and aggressive agitation. A cleaner who handles synthetic carpet beautifully can still make mistakes on wool if they are careless with chemistry.

Blends, area rugs over carpet, and older installations add more variables. This is where experience matters. A seasoned technician knows when to slow down, test, and use a gentler approach. They also know when the real problem is wear rather than soil. Once fibers are abraded or crushed beyond a certain point, cleaning can improve appearance but cannot restore original texture.

Add-on services, useful or unnecessary?

Many carpet cleaners offer protectant, deodorizer, sanitizer, traffic lane treatment, and upholstery cleaning at the same visit. Some of these services are worthwhile. Some are situational. Some are mostly sales language.

Protectant can make sense after a thorough cleaning, especially in homes with kids or pets, because it can buy you extra response time before spills bond to the fibers. It is not magic, and it does wear off, but it can be useful. Deodorizer is more mixed. If the source of the odor has been removed, a mild deodorizing step may help. If the source remains in the pad or subfloor, fragrance only masks the issue temporarily.

Sanitizing claims deserve a careful ear. Carpet cleaning does reduce soils and can improve hygiene, but homeowners should be skeptical of grand promises that sound broader than the process can realistically deliver. Good companies explain the purpose of each add-on in plain terms rather than leaning on buzzwords.

Rental machines versus professional service

Rental carpet machines have their place. They can be useful for quick cleanup after a muddy weekend or a fresh spill in a small area. But they rarely match the heat, suction, rinse capability, or stain-specific knowledge of a professional setup. In many homes, the biggest downside is residue. Too much soap left behind makes carpet resoil faster and can create a stiff feel underfoot.

I have seen well-meaning homeowners run a rental machine over the same traffic lane six or seven times trying to chase a dark path in the carpet. What often happens is the surface gets wetter and cleaner-looking for a day, but the deep residue remains. Professional extraction, with the right prespray and better recovery, usually corrects that more efficiently. The caveat is that a poor professional job can still underperform, which is why method and technician quality matter more than branding.

When replacement makes more sense than cleaning

Every cleaner has had the uncomfortable conversation where the best advice is not another service call. If the carpet has severe delamination, permanent staining, widespread pet contamination in the pad, or years of physical wear, cleaning may offer only marginal improvement. Homeowners deserve honesty about that.

This does not mean a cleaning is pointless before replacement. Sometimes a light restorative cleaning helps a home show better before a sale or makes it more livable while replacement plans are underway. The issue is expectation. Good companies can improve many tired carpets. They cannot reverse age, sunlight damage, bleach loss, or fiber breakdown.

Choosing a service with confidence

If you are sorting through Carpet Cleaning Greeley CO options, the goal is not finding a company that promises miracles. It is finding one that sees the actual condition of your carpet, explains the trade-offs, and uses methods

that fit the problem in front of them. The best carpet cleaning feels straightforward when it is done well. The rooms smell clean rather than perfumed. The fibers feel soft, not sticky. The high-traffic lanes are noticeably improved. Drying happens on a reasonable timeline. And if there is a stain that could not be fully removed, you understand why.

That kind of result usually comes from a local operator who has done enough homes to recognize the patterns common in Greeley, dusty entry paths, pet wear near sliding doors, winter buildup, and the subtle difference between a carpet that is dirty and one that is simply worn out. When you find a company that can tell the difference, you are already most of the way to a good decision.

TLC Carpet & Air Duct Cleaning
6380 W 10th St, Suite 7
Greeley, CO 80634
(970) 352-8176

FAQ About Carpet Cleaning Greeley CO

How much should a carpet cleaner cost in Greeley?

Pricing depends on the number and size of rooms, carpet condition, and add-ons such as stain treatment or stairs. Ask for an itemized quote.

How long will my carpet take to dry after cleaning?

Drying time varies with the carpet, cleaning method, humidity, and airflow. Ask the technician for an estimate and when to move furniture back.

How do I prepare my home for carpet cleaning?

Pick up small items, clear a path for equipment, and point out stains or delicate fibers. Ask the cleaner which furniture they can move and what needs to be moved before the visit.