AS SEEN ON
CBS NEWS
FOX
NBC
abc

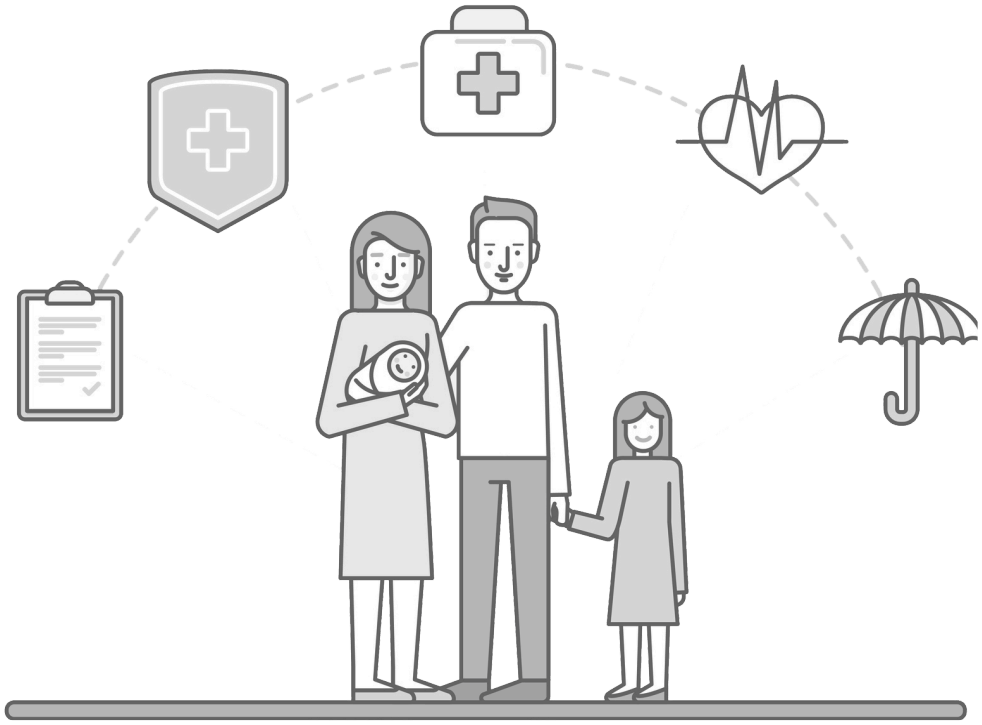

Choosing financial help sounds straightforward until you start making calls. One office focuses on investments, another emphasizes tax strategy, a third says it handles “full-service wealth management,” and a local bank assures you it can cover everything from lending to retirement planning. By that point, most people are not comparing like with like. They are comparing marketing.

That is especially true when you are looking at financial services in Woodland Hills. The area serves a broad mix of clients, including business owners, entertainment professionals, dual-income families, retirees, independent contractors, and people managing significant housing costs alongside long-term savings goals. Those groups do not need the same advice, and they should not evaluate providers by the same standards.

The better approach is not to start with the firm. Start with your life. Your income pattern, debt load, family structure, tax exposure, risk tolerance, and timeline should determine the type of help you need. Once you know that, it becomes much easier to sort useful expertise from polished sales language.

What “financial services” actually covers

People often use the term broadly, but it includes several very different specialties. A bank that offers checking, lending, and basic financial planning is not the same as a fiduciary investment advisor. A CPA who understands pass-through business income and California tax issues may be more valuable to one household than a portfolio manager. An insurance professional can be essential if your real vulnerability is inadequate disability coverage or an outdated umbrella policy.

That matters because many disappointing client experiences begin with a category error. Someone needs help organizing a complicated financial life, but hires a product salesperson. Someone needs estate coordination and tax planning, but chooses a firm based on recent investment performance. Someone with irregular self-employment income signs on with a planner whose entire process assumes a stable salary and predictable bonuses.

When you evaluate financial services in Woodland Hills, look carefully at what each provider is truly designed to do. A good fit often has less to do with brand size than with scope, depth, and alignment. The right firm for a physician couple in their forties may be a poor fit for a recently divorced retiree or a freelance creative with volatile annual income.

Begin with the problems you need solved

A useful first meeting usually depends on the quality of your own diagnosis. You do not need to arrive with a perfect plan, but you should be able to describe what feels unclear, expensive, risky, or neglected.

For some households, the biggest issue is cash flow. Income is good, but money disappears into mortgage payments, private school tuition, rising insurance premiums, car leases, and ad hoc spending. For others, the issue is concentration risk, often because a large percentage of wealth sits in company stock, one business, or one property. Some need tax efficiency more than investment selection. Others need retirement income planning, elder care planning, or help managing a trust after a parent's death.

The clearer you are about the real problem, the easier it is to identify the right specialist. In practice, financial needs often cluster into a few core areas:

- investment management and retirement planning
- tax planning and tax preparation
- lending, liquidity, and credit strategy
- insurance and risk management
- estate and legacy coordination

That list is simple, but the overlap is where most value is created. If your advisor talks confidently about portfolio allocation but never asks about your tax bracket, charitable intent, stock options, business entity, or estate documents, you are not getting full guidance. You are getting one slice of it.

Local context matters more than people think

Woodland Hills is not a generic financial market. Local housing values, California state taxes, commuting patterns, business ownership, and multigenerational family obligations all shape financial decisions. A planner who works mostly with households in lower-cost regions may not instinctively understand how a high mortgage, property tax, home insurance, and childcare costs affect your ability to save, invest, or weather a disruption.

This does not mean you need a provider based on your block. It does mean local familiarity can improve judgment. Consider a family earning what sounds like a strong income on paper, perhaps $300,000 to $450,000 combined. In many markets that would create obvious financial breathing room. In parts of Los Angeles County, it can still feel tight once housing, taxes, transportation, and child-related expenses are fully counted. A planner who treats that household like a textbook high-earner may underestimate the need for liquidity and overestimate appetite for long lockups or aggressive savings targets.

The same goes for small business owners. Woodland Hills has plenty of consultants, medical professionals, agency operators, and service businesses with uneven revenue patterns. They may need quarterly tax planning, retirement plan design, liability review, and business succession guidance more than a standard monthly budgeting conversation. An advisor who has seen that profile before can ask better questions faster.

Credentials matter, but behavior matters more

Consumers often overrate credentials and underrate conduct. Certifications are useful. They show training, testing, and in some cases continuing education. A CFP professional, CPA, enrolled agent, attorney, or licensed insurance professional has met certain standards. Those designations are not cosmetic.

Still, a credential does not guarantee skill in listening, explaining trade-offs, coordinating with other professionals, or staying within scope. A technically strong advisor can still be a poor fit if they answer a nuanced question with canned generalities, rush toward product recommendations, or make your situation sound simpler than it is.

During conversations, pay attention to how the person handles uncertainty. Good professionals do not pretend every answer is immediate. They ask follow-up questions, note where tax or legal input is needed, and distinguish between strategy, implementation, and compliance. If a provider makes every issue sound easy in the first twenty minutes, I would be cautious.

I have seen clients gravitate toward confidence when they should have been looking for judgment. Confidence is cheap. Judgment usually sounds more measured. It often includes phrases like “it depends on the ownership structure,” “we should model both scenarios,” or “before recommending that, I’d want to see your returns and estate documents.” That may feel less charismatic, but it is usually the better sign.

Fee structure tells you a great deal

If you want to understand incentives, follow the compensation. That does not mean one fee model is automatically bad and another automatically good. It means you should know exactly how the person gets paid, from whom, and for what.

Some providers charge a percentage of assets under management. Others charge flat planning fees, hourly fees, commissions, or a blend. Banks and large firms may have internal referral arrangements among lending, investment, and insurance teams. None of that is inherently improper. Problems arise when compensation is vague or when the recommendation conveniently points toward the highest-paying option without a clear rationale.

Ask direct questions. If I move assets here, how will you be paid? If I do not buy a product, do you still get compensated? Are there account minimums or platform fees? What services are included in the ongoing fee? Will tax planning, estate coordination, and insurance reviews be handled internally, or does the quoted fee only cover portfolio management?

Many people fixate on headline price and miss net value. A 1 percent advisory fee on a $1 million portfolio is $10,000 a year, which is meaningful. It may be worth it if the relationship includes disciplined planning, tax-aware withdrawals, beneficiary coordination, Roth conversion analysis, and help avoiding major behavioral mistakes. It is expensive if all you receive is quarterly performance commentary and a model portfolio. The number alone tells you very little.

The first meeting should feel diagnostic, not promotional

A strong initial consultation often resembles a fact-finding session more than a pitch. The provider should want to know where your money comes from, where it goes, what you own, what you owe, what your taxes look like, who depends on you, and what has gone wrong before.

If the conversation jumps quickly to a proprietary investment strategy, annuity, managed account, or loan product, pause. Financial planning should not begin with the solution already packaged.

One family I know spoke with two advisors after selling a business interest. The first spent most of the meeting describing market volatility, private access opportunities, and his firm’s performance philosophy. The second asked about deferred taxes, future income needs, aging parents, whether any wealth transfer was planned for children, and how the sale changed the couple’s work identity and spending habits. Only one of those meetings addressed the actual problem created by newfound liquidity.

That difference is not subtle. The right provider should leave you feeling understood before you feel sold.

Questions worth asking before you commit

A short list of questions can reveal more than an hour of polished explanation. You do not need to interrogate anyone, but you do need enough specificity to compare firms on substance.

- Who is your typical client, and where might my situation fall outside that norm?
- How do you coordinate investment, tax, insurance, and estate issues when they overlap?
- What is your compensation model, and what total annual cost should I realistically expect?
- What happens in the first 90 days if we work together?
- Who will actually do the work, and how often will we review the plan?

Notice that none of those questions asks for a market forecast. Forecasts are easy to offer and easy to forget. Process is harder to fake.

Watch for fit, not just competence

A technically capable professional can still be wrong for you. This is one of the least discussed parts of choosing financial services in Woodland Hills or anywhere else. Fit affects follow-through. If communication style, pace, or decision-making philosophy clash with yours, even good advice tends to sit unused.

Some clients want a high-touch relationship. They value proactive outreach, regular meetings, and detailed planning memos. Others want concise recommendations and minimal hand-holding. Some like conservative stress-testing before every major choice. Others prefer quick, practical options with a clear recommendation.

You should also think about complexity fit. A household with equity compensation, trusts, rental property, and a family business should be wary of providers whose planning process was built for W-2 employees with one retirement account and a brokerage account. The reverse is also true. Not everyone needs a boutique wealth manager with premium fees and a large team. If your finances are relatively straightforward, simplicity may serve you better.

Coordination is often the hidden differentiator

Many people think they need a great advisor. Often they need a great coordinator.

Real financial progress usually happens when tax planning, investment decisions, estate documents, lending, and insurance all point in the same direction. If those functions are fragmented, opportunities get lost. A CPA may not know your advisor is realizing gains. Your estate attorney may draft trust provisions no one reviews with your investment custodian. Your insurance agent may not understand your liquidity plan or asset protection concerns. Each person may be competent within their silo, yet the overall strategy remains disjointed.

When evaluating a firm, ask how they work with outside professionals. Do they request tax returns? Do they review estate documents with your attorney’s permission? Will they join a call with your CPA before year-end? Do they flag when beneficiary forms conflict with trust language? These are not glamorous tasks, but they are often where expensive mistakes are avoided.

I have seen households spend years optimizing investment fees while missing much larger issues, such as poorly titled assets, stale life insurance coverage, or preventable tax inefficiencies around retirement account distributions. Good coordination is rarely flashy. It is simply effective.

Technology should support the relationship, not replace it

Modern tools are helpful. Secure document sharing, aggregation dashboards, planning software, and e-signature workflows can make life easier. They can also create the illusion of sophistication.

A clean portal is not advice. A Monte Carlo projection is not judgment. Colorful charts do not tell you whether the assumptions behind the plan match your actual behavior. Software can estimate retirement success rates, but it cannot decide whether you should keep a rental property, gift money to a child now rather than later, or refinance a loan based on your tolerance for uncertainty.

When reviewing financial services in Woodland Hills, ask how the firm uses technology in practice. Does the software support clear decision-making, or does it mainly make the firm look polished? The best systems simplify complexity. The weaker ones decorate it.

Red flags that deserve immediate caution

Most bad outcomes announce themselves early, just not always loudly. They show up as vagueness, pressure, inconsistency, or indifference to your actual circumstances.

Be careful if a provider will not explain fees in plain English. Be careful if they use urgency to push a decision you do not yet understand. Be careful if every answer circles back to one product category. Be careful if they dismiss tax issues, legal issues, or insurance questions as someone else's problem without offering coordination. Be careful if they seem more interested in the size of your portfolio than the structure of your life.

One subtle warning sign is overpersonalization in the wrong direction. You may hear, "I treat clients like family." That sounds warm, but families are often informal, emotional, and inconsistent. What you actually want is disciplined **Financial services Woodland Hills** service, documented follow-through, and clear accountability. Professional care beats symbolic closeness every time.

How to compare two or three good options

If you narrow your search to a few credible firms, comparison becomes more difficult because everyone looks competent on the surface. This is where detail matters.

Try comparing them across the same scenario. For example, explain that you are five to seven years from retirement, hold most of your savings in tax-deferred accounts, own a home with a manageable mortgage, and expect to support an aging parent. Ask each provider how they would approach the first year of planning. Listen for specificity. One may focus primarily on portfolio construction. Another may discuss withdrawal sequencing, tax bracket management, healthcare cost modeling, and estate contingencies. The difference reveals scope.

It also helps to compare the cadence of service. Some firms promise annual reviews and little else. Others provide ongoing access but with a less formal planning structure. Neither is automatically superior. The better choice depends on whether your financial life is stable or changing quickly.

References can help, though they are rarely neutral. A more useful indicator is whether the firm can describe, in general terms, the kinds of situations where it adds the most value and where it may not be the best fit. Self-awareness is a strong positive signal.

Do not overlook the emotional side of financial decision-making

People tend to frame this choice as a technical one, but money decisions are rarely only technical. They are bound up with fear, identity, family dynamics, grief, ambition, and old habits. A provider who ignores that dimension may still build a mathematically sound plan, yet struggle to help you stick to it.

This matters in affluent areas as much as anywhere else. High income does not eliminate anxiety. Sometimes it intensifies it. I have seen households with excellent earnings delay estate planning for years because they did not want to discuss mortality with their children. I have seen prudent savers remain overly concentrated in employer stock because selling felt disloyal. I have seen couples argue over charitable giving, vacation spending, and support for adult children, while telling their advisor the issue was “asset allocation.”

A good financial professional does not become a therapist. But they should be able to recognize when behavior, not math, is the real obstacle. That kind of maturity is hard to advertise and easy to appreciate once you find it.

What a strong decision usually looks like

By the time you choose a provider, you should be able to say three things with confidence. First, this person or firm understands my situation with enough depth to identify the real issues. Second, I know how they get paid and what I receive in return. Third, I trust their process more than I trust their pitch.

That is the standard worth using when reviewing financial services in Woodland Hills. Not who had the nicest office. Not who predicted the market most confidently. Not who spoke the longest. The best choice is usually the one that makes your financial life clearer, more coordinated, and easier to act on.

If you approach the search that way, you are far more likely to end up with advice that fits the shape of your life rather than a generic service package dressed up as personalization. That distinction can save you money, reduce avoidable risk, and spare you years of drifting through decisions that should have been integrated from the start.

Retirement Thru Design
21550 Oxnard St Suite #300
Woodland Hills, CA 91367

Phone: +1 800-701-1870

FAQ About financial services Woodland Hills

What does a financial advisor do exactly?

A financial advisor can help you evaluate financial goals and develop a plan for matters such as retirement income, investments, insurance, and saving. The services offered depend on the professional's qualifications, licenses, and business model. Ask which services are included, who will provide them, and how recommendations address your needs and risk tolerance. Financial planning cannot guarantee investment returns or a particular retirement outcome.

What is the average cost of using a financial advisor?

There is no single fee that applies to every financial advisor. Compensation may include an hourly charge, a flat planning fee, a percentage of assets managed, commissions, or a combination. Product and investment expenses may be additional. Request a written explanation of initial and ongoing costs, preferably in dollars as well as percentages, before agreeing to services. Confirm the actual fees directly with the provider.

What is a red flag for a financial advisor?

Warning signs include pressure to act immediately, unexplained fees or conflicts of interest, promises of high investment returns with little or no risk, and reluctance to provide information about registration or disciplinary history. Check the professional and firm using the appropriate regulatory resources, and ask how they are compensated and what standards apply to their advice. Take time to understand any recommended product before committing money.