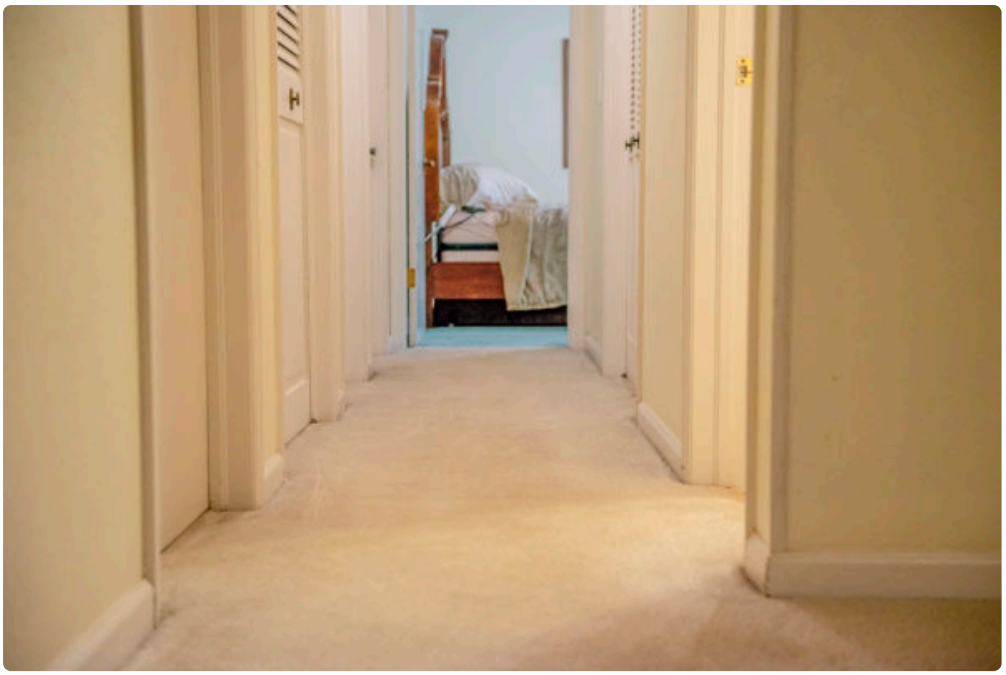





Apartment and condo carpet care is its own category of work. It looks simple from the hallway, but anyone who has managed a unit turnover or tried to keep a light-colored bedroom carpet presentable in a busy building knows better. Shared walls, limited parking, elevators, HOA rules, pet policies, moisture concerns, and tight move-in deadlines all change how carpet cleaning should be planned and performed.

That matters in Greeley. Between student housing, downtown apartments, owner-occupied condos, and rental communities spread across the city, the range of carpet conditions is wide. A second-floor condo with two adults and no pets needs a different approach than a ground-floor apartment with children, a dog, and heavy winter traffic. The phrase Carpet Cleaning Greeley CO sounds broad, but for apartments and condos, the job gets specific very quickly.

What makes apartment and condo carpet cleaning different

In a detached home, a cleaner can often pull right up to the front door, run hoses without much restriction, and work room to room with fewer concerns about neighbors or building rules. In a multifamily setting, there is usually another layer to consider before the first wand hits the carpet.

Sometimes it is access. A truck-mounted system may be ideal, but a third-floor unit with a long interior hallway can change the setup. Sometimes it is timing. Property managers often need a unit cleaned between a move-out inspection and a same-week showing. Condo owners may have only a short service window allowed by the association. In some buildings, noise matters. In others, drying time matters more because residents cannot leave doors open or turn on enough airflow.

The carpet itself is often different too. Apartment carpeting is frequently chosen for durability and budget, not luxury. It may be a dense synthetic pile designed to tolerate repeated occupancy. Condo carpeting can vary more, especially in owner-upgraded units where a cleaner may encounter better pad, thicker pile, or area rug transitions over hard surfaces. A one-method-fits-all approach usually leaves money on the floor, either in poor results or unnecessary wear.

The traffic patterns tell the real story

One of the first things an experienced cleaner notices in a unit is not the color of the carpet but the shape of the wear. Apartment carpet has predictable pressure points. The strip from the front door to the living room darkens first. Hallways gray out before bedrooms do. In studio and one-bedroom layouts, the turning area around the bed often holds more soil than people expect. In pet-friendly communities, the perimeter near windows and balcony doors can carry both outdoor grit and pet oil buildup.

Condos often show a different pattern. The carpet may be cleaner overall but more sensitive to appearance changes because owners notice subtle shading, furniture dents, and filtration lines along baseboards. A renter usually wants the carpet clean and fresh. An owner often wants it to look restored. Those are related goals, but not identical.

This is where realistic judgment matters. Soil can be removed. Permanent wear cannot. Matting can sometimes be improved with agitation and proper rinsing, but fiber that has been crushed for years will not spring back like new. Good carpet cleaning in Greeley apartments and condos starts with saying what can be improved, what will remain, and what steps are worth paying for.

Why local conditions in Greeley affect the carpet

Greeley carpets take a beating from dry air, wind, and fine soil. Even clean-looking units can hold more embedded grit than residents realize. A lot of that comes from outside and settles deep before visible staining appears. Winter adds tracked-in moisture, de-icing residue, and heavier entryway soil. Spring mud season is obvious. Summer can be sneaky because dust and dry particulate build up gradually, especially in buildings with frequent foot traffic.

The climate also affects drying. Colorado's lower humidity can help carpets dry faster than in damper regions, but that is not automatic. Apartments without strong airflow, units cleaned late in the day, or rooms packed with furniture can still stay damp longer than they should. In multifamily settings, you do not always get to crack multiple windows or leave fans in place overnight. That means the cleaning process must be matched to the building, not just the carpet.

The best cleaning method depends on the unit, not a sales script

A lot of confusion in this industry comes from method-first marketing. Someone decides that steam cleaning solves everything, or that low-moisture cleaning is always safer, and every carpet gets pushed through the same funnel. Real work is more nuanced.

Hot water extraction remains the most effective option for many apartment and condo carpets, especially when there is real soil load, tracked-in debris, or a need for strong rinse performance. In rental turnovers, it is often the right answer because it removes more residue and leaves the unit in better condition for the next occupant. But it must be done correctly. Overwetting in a small bedroom with closed windows and poor air movement creates problems that a fast sales pitch never mentions.

Low-moisture methods can be a smart fit in condos where drying speed is a priority, access is difficult, or the carpet has only moderate soiling and needs appearance maintenance more than deep restorative cleaning. Encapsulation and other low-moisture approaches can also work well in hallways, common areas, and occupied units where disruption must stay minimal. The trade-off is that these methods are not always the best answer for heavy urine contamination, greasy traffic lanes, or neglected carpet that needs flushing.

The right provider for Carpet Cleaning Greeley CO should be able to explain why a given method makes sense for your unit, your building, and your carpet condition. If every job gets the same recommendation in under sixty seconds, that is usually a red flag.

Apartments: where speed and consistency matter most

Property managers and tenants often care about different parts of the same outcome. A manager wants the unit ready, presentable, and unlikely to produce complaints. A tenant wants a clean, healthy, comfortable space that does not smell musty two days later. Good apartment carpet cleaning has to satisfy both.

Turnovers are where experience pays off. A rushed cleaner can make a unit look acceptable for a few hours, then leave behind wick-back spots, traffic lane shadowing, or slow-drying edges that become a problem when the next resident arrives. I have seen bedrooms cleaned late on a Friday look decent at sunset, then show every old drink spill by Saturday morning because the stains were only partially treated and wicked back from the pad. That is not unusual in high-turnover situations.

A disciplined process works better. Pre-inspection, targeted spotting, mechanical agitation where needed, proper extraction, and enough airflow planning to support drying. None of that is glamorous, but it is what separates a quick pass Carpet Cleaning Greeley CO from real carpet care.

For occupied apartments, the challenge is often logistics. Residents may have limited time, pets that need to be secured, and furniture that cannot be fully emptied from the room. In those cases, practical expectations matter. Cleaning around large furniture can still improve the room significantly, but the best result always comes from more open carpet. Honest communication here prevents the awkward moment when someone expects the area under a loaded bookcase to somehow match the freshly cleaned traffic lane **Carpet Cleaning Greeley CO** beside it.

Condos: appearance, fiber care, and building etiquette

Condo owners tend to notice details. They often know when the carpet was installed, which bedrooms get the most use, and whether the previous cleaner left residue. That is a good thing, because better information usually leads to better decisions.

In condos, I would rather spend a few extra minutes discussing fiber type, prior cleaning history, and drying expectations than jump straight into setup. Owner-upgraded carpet can be more forgiving in some ways and less forgiving in others. Dense nylon may respond beautifully to thorough cleaning. A softer polyester can improve a lot visually but may still show wear patterns. Wool blends or specialty rugs within the condo require even more care.

Building etiquette matters too. Hallway protection, corner guards, quiet communication with neighbors, and keeping common areas tidy all reflect professionalism. In a condo building, the resident is not only judging the final carpet. They are judging whether the service respected the property. That includes shoe covers when appropriate, careful hose placement, and not turning the corridor into a trip hazard.

Pet issues are common, and surface cleaning is not enough

In apartments and condos, pet odor complaints are among the most misunderstood carpet issues. A carpet can look clean and still smell bad, especially in smaller spaces where odor concentrates. Standard cleaning helps with surface soil and general freshness, but once urine reaches the pad or subfloor, the conversation changes.

This is where people often spend money twice. First they pay for a basic cleaning that makes the room smell better for a day or two. Then the odor returns when humidity shifts or the room warms up. At that point, the problem is no longer in the visible fiber alone. It has moved deeper.

Not every pet issue requires major restoration. A few isolated accidents caught quickly can often be treated successfully with targeted flushing and odor treatment. Chronic repeat spots, especially near walls or around favorite pet zones, can require pad replacement or subfloor sealing in severe cases. A trustworthy cleaner should say that plainly. Promising full odor removal from every contaminated carpet without discussing depth of damage is not realistic.

Stains that are removable, and stains that only look removable

Apartment and condo carpets collect a familiar cast of stains: coffee, wine, food oils, makeup, tracked dirt, candle wax, craft slime, and mystery spots that appeared sometime between the lease signing and today. Many can be improved substantially. Some disappear. Some simply become less noticeable.

The difficulty is that several very different problems can look similar. A dark traffic lane may be loose soil, oily residue, filtration soil, or permanent abrasion. A yellow spot may be beverage spill, plant water, pet staining, or chemical discoloration. Bleach damage gets mistaken for dirt all the time, usually because people see a light spot and assume it is something sitting on the carpet rather than missing color.

This is another reason local experience matters. A cleaner who has seen hundreds of multifamily carpets knows how to test, identify likely causes, and avoid making a bad spot worse with the wrong chemistry. Overaggressive spotting is one of the quickest ways to turn a correctable issue into permanent damage.

When residents or managers should schedule service

There is no universal cleaning calendar, but waiting until the carpet looks obviously dirty is usually too long. By then, dry particulate has already ground into the fibers, especially in traffic lanes.

A practical rule is to clean on condition and usage. A lightly used condo may do well with professional cleaning every 12 to 18 months. A busy apartment with pets or children may need it every 6 to 12 months. Student rentals, short-term occupancy units, and ground-floor apartments often benefit from more frequent service because the soil load is simply higher.

Watch for these signs that the carpet is due:

1. Traffic lanes look darker even after regular vacuuming.
2. The carpet feels sticky, matted, or dull underfoot.
3. Odors return after air fresheners wear off.
4. Small spots keep reappearing after you blot them.
5. Allergy complaints seem worse indoors than outside.

That short list covers most real-world situations without requiring anyone to become a carpet expert overnight.

Move-out cleaning and deposit protection

For renters, carpet cleaning is often tied to deposit concerns. This is where details matter, because lease language varies. Some buildings require professional cleaning at move-out. Others only expect the carpet to be returned in reasonably clean condition, allowing for normal wear. Those are not the same standard.

If the carpet has been in place for years, wear in traffic lanes may not be chargeable as damage. Heavy staining, pet contamination, burns, or untreated spills can be another story. Renters sometimes assume any old-looking carpet will be blamed on them, and managers sometimes assume cleaning can fix conditions that are actually age-related. Neither assumption helps.

The best approach is simple. Clean before final inspection if the lease requires it or if the carpet genuinely needs it. Keep documentation. Ask what standard the property uses. If there are pre-existing issues, note them early rather than arguing at move-out. For managers, clear communication avoids conflict. For tenants, timing matters. Waiting until the last afternoon of a move can leave no room for drying or re-treatment if needed.

Common mistakes that cost money

The most expensive carpet mistakes in apartments and condos are usually ordinary, not dramatic. People rent a machine and use too much detergent. They scrub stains hard enough to fray the pile. They soak a pet spot and assume more liquid equals better cleaning. They delay service so long that what started as soil becomes wear.

Another common mistake is choosing on price alone. A rock-bottom quote may be fine for a quick appearance touch-up in an empty unit with low expectations. It is a poor strategy when the carpet is heavily soiled, pet-affected, or tied to a move-in deadline. Cheap cleaning becomes expensive when the carpet needs to be redone, dries poorly, or contributes to a dispute between tenant and management.

There is also the opposite mistake, paying for services that do not match the problem. Not every apartment needs every add-on. Protectant can make sense in some occupied units. It makes less sense in a carpet near the end of its life. Deep odor treatment is valuable when contamination is real. It is unnecessary when the issue is just stale traffic soil. A professional recommendation should sound measured, not theatrical.

How to prepare a unit without overcomplicating it

Preparation does not need to be elaborate, but a little planning improves the result and speeds up the visit. In smaller units, even ten extra minutes of clearing floor clutter can make a visible difference because more carpet becomes accessible.

A simple prep checklist helps:

1. Pick up loose items, floor lamps, cords, and small décor.
2. Vacuum if possible, especially if there is pet hair.
3. Identify spots or odor areas you want addressed first.
4. Arrange pet containment and clear access to the unit.
5. Ask about drying time so you can plan foot traffic.

That is enough for most apartments and condos. No one needs a white-glove staging process just to get the carpet cleaned well.

Choosing a Carpet Cleaning Greeley CO provider for multifamily work

Not every carpet cleaner is equally comfortable in apartments and condos. The skills overlap with residential work, but multifamily jobs bring more variables. Access, documentation, communication with residents or managers, and realistic expectations all matter.

A good provider usually asks useful questions before quoting. Which floor is the unit on? Is there elevator access? Are there pets? Is this an occupied clean or a turnover? Are odors involved? How many rooms are carpeted, and what condition are they in? Those questions are not upselling tactics. They are how competent people avoid surprises.

It also helps to listen to how they describe results. Professionals tend to talk in terms of condition, method, and likely improvement. Sales-first operators talk in absolutes. The former sounds less exciting on the phone, but it usually produces better work on the floor.

For property managers, consistency is often as important as raw cleaning performance. If you oversee multiple units, you want a company that shows up when scheduled, communicates clearly, and treats residents and staff professionally. For condo owners and tenants, trust and clarity matter more. You want to know what is being done, how long it will take, and what the carpet will realistically look and feel like after service.

The goal is not just clean carpet, it is a cleaner living space

Carpet in an apartment or condo does more than cover the floor. It affects how the room smells, how quiet it feels, how tidy it appears, and how comfortable it is to live in day to day. In a smaller home, those effects are magnified. One stained hallway can make the whole unit feel neglected. One properly cleaned bedroom can make an older space feel cared for again.

That is why specialized Carpet Cleaning Greeley CO for apartments and condos is worth treating as a distinct service rather than an afterthought. The best results come from matching method to carpet, process to building, and expectations to actual condition. When that happens, the difference is obvious. The room looks brighter, the air feels fresher, and the carpet does what it is supposed to do, support the space quietly without calling attention to every step across it.

TLC Carpet & Air Duct Cleaning
6380 W 10th St, Suite 7
Greeley, CO 80634
(970) 352-8176

FAQ About Carpet Cleaning Greeley CO

How much should a carpet cleaner cost in Greeley?

Pricing depends on the number and size of rooms, carpet condition, and add-ons such as stain treatment or stairs. Ask for an itemized quote.

How long will my carpet take to dry after cleaning?

Drying time varies with the carpet, cleaning method, humidity, and airflow. Ask the technician for an estimate and when to move furniture back.

How do I prepare my home for carpet cleaning?

Pick up small items, clear a path for equipment, and point out stains or delicate fibers. Ask the cleaner which furniture they can move and what needs to be moved before the visit.