

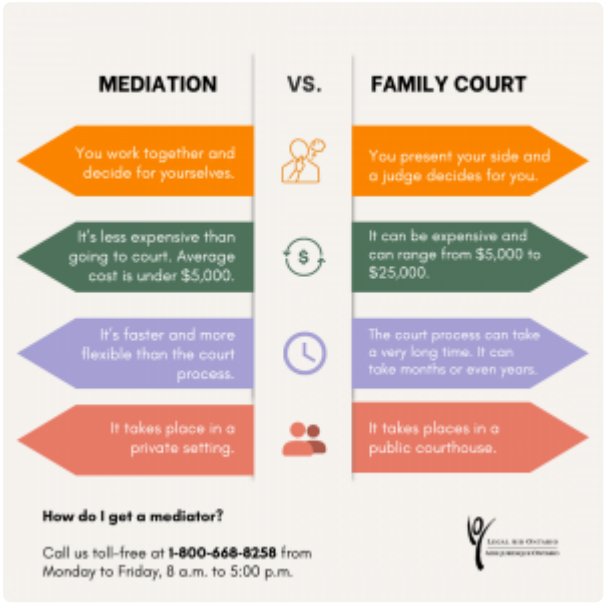

Mediation If previous problems of title transfer emerged in the future, the individual that currently thinks she or he possesses the property may have to go through a lawful procedure to settle ownership. San Diego separation mediation begins with the conciliator introducing themselves and clarifying the mediation procedure, consisting of the details concerns that will be addressed throughout. They will certainly be wanting to develop whether separation arbitration is the appropriate course for both you and your spouse. This message extensively discovers the separation arbitration procedure to assist you recognize if it is the appropriate choice for you. We will look at every little thing from the benefits of mediation to preparation pointers to obtain a fair result. If you and the loan provider agree on this, both of you will send a Joint Movement to Stay Repossession Action Complying With Mediation (FDP-10). The longest term of the home loan (thirty years) will maintain monthly repayments as low as feasible. Nonetheless, removing the name from the home loan does not eliminate that person's name from the title of the home. If among you wishes to maintain your home, then the process can end up being extra challenging. Plans have to be made to make sure that the partner keeping your home comes to be the single owner and has the home mortgage, if one is required, solely in his/her name. If you choose to employ us, we will

submit Court records asking a court to approve you a divorce. Unfortunately, there is no chance to get a separation in Canada without asking a judge to provide you one.

Does arbitration operate in a separation?

An arbitrator can assist you and your ex-partner settle on exactly how to split money and residential or commercial property, without taking sides. Mediation is not partnership therapy. It can assist you settle on just how you''ll split your properties, including: pension plans.

Separation And The Marital Home

- Please keep in mind that, even if we file lawful records asking for a divorce, this does not mean you will be going to Court, and it does not necessarily indicate you will have to spend countless dollars to obtain a divorce.
- Mediation is utilized to find to a relaxed resolution with an additional event via the whole procedure of a splitting up, throughout.
- Major civil situations seeking damages over of $30,000 are qualified for referral to the Major Situation Court-Annexed Civil Arbitration Program.
- When you select mediation, it minimizes dispute and stress and anxiety and assists your kids survive the separation process while lessening emotional injury.
- Additionally, he had actually not paid assistance for several years and did not have accessibility to his ex-spouse's share of the equity in the home, that made it tough to sustain the kids.

Inevitably, the arbitration process can conserve a lot of time and effort for the celebrations involved, especially if the conflict is resolved swiftly. In arbitration, both events have control over the end result of the conflict because they are accountable for concerning an agreement that leaves them both completely satisfied. In court litigation, often the parties are compelled to accept a choice from a court without say in the matter. After both of you agree to the terms of mediation, the arbitrator gets ready for the process. There are a number of action in the prep work stage, including carrying out an economic summary, examining standing wardship agreements, evaluating any premarital agreements, and a lot more. The conciliator does not stand for either party, however instead functions as a facilitator to aid the pair connect efficiently and work in the direction of an equally appropriate service.

Approaches Of Equity Compensation

With BJ Mann as your conciliator, you and your partner or partner overcome the issues that require to be fixed. This permits you to end your marriage or relationship as agreeably and cost-effectively as possible. Click to learn the present Combined Parental Revenue Amount value made use of in child support calculations. Re-financing a house during divorce is generally done to pay off the existing home loan that's in both names. Then a new mortgage is acquired by the spouse who is Parental Responsibility keeping your home. That spouse comes to be the just one economically in charge of the home mortgage. You require to ensure that the liquidity of the possessions that you're obtaining matches your demands. Allow's intend you want to keep the marital residence-- which is worth $300,000 or 50% of the marital estate-- as your share of the settlement. Up until you take a close look at your long-lasting economic projection, you will not know whether you can afford to maintain it. Mean, for example, you have actually factored child-support settlements right into your income; after the payments end, just how are you going to pay the home loan? If you need to place your home up for sale in a couple of years,

you might be entirely responsible for paying every one of the real-estate prices. If one spouse desires-- and can pay for-- to maintain your home, that partner must pre-qualify for a home loan prior to the separation is final.