

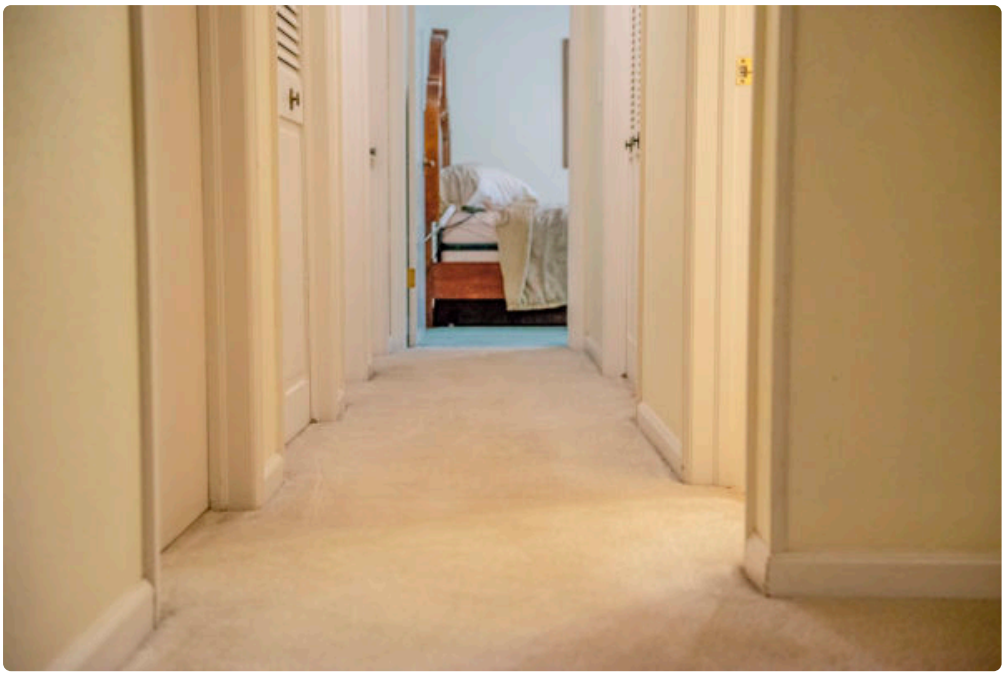



A carpet changes the way a home feels long before anyone thinks about how it performs. It softens foot traffic, dampens sound, and gives bedrooms and living areas a finished warmth that hard flooring rarely matches on its own. Yet ***Carpet Cleaning Greeley CO TLC Carpet & Air Duct Cleaning*** carpet also works like a giant filter stretched wall to wall. It catches dust, pollen, pet hair, skin cells, crumbs, grit from sidewalks, and whatever blows in from a windy afternoon. That filtering effect is useful, but it comes with a cost. What the carpet holds has to be removed well and removed regularly, or the floor covering becomes a reservoir instead of a comfort feature.

That is where the home care value of Carpet Cleaning Greeley CO becomes easy to see. This is not only about appearance, though appearance matters. It is about preserving an expensive part of the home, improving how rooms smell and feel, reducing abrasive soil that wears fibers down, and supporting a cleaner indoor environment in a region where dry air, wind, snow melt, mud, and agricultural dust all leave their mark.

People often delay professional carpet cleaning because the carpet still looks “good enough.” In practice, that judgment is usually visual, and carpet hides a surprising amount of soil below the surface. By the time traffic lanes darken, the fibers have often been grinding against fine grit for months. A homeowner may notice the carpet seems flat, rough, or dingy in certain areas and assume it is simply old. Sometimes it is old. Just as often, it is loaded with residue and impacted soil that routine vacuuming cannot fully lift.

Carpet is part of the home’s maintenance system

Home care is often discussed in terms of roofs, HVAC units, siding, and plumbing. Floors deserve a place in that conversation. Carpet takes daily abuse more directly than almost any other finish surface in the house. It absorbs wear from shoes, furniture shifts, spills, pets, and the subtle oil transfer that comes from ordinary life. Unlike a countertop, which can be wiped clean in a minute, carpet collects contamination deep into the pile and backing.

When homeowners treat carpet cleaning as maintenance rather than a cosmetic extra, they usually get more life from the material. That matters because replacement is expensive. Even a modest whole-home carpet replacement can quickly climb into the thousands once pad, labor, furniture moving, and disposal are included. A professional cleaning service, by comparison, is relatively small upkeep that can help delay that larger expense.

There is also a comfort factor that does not show up in simple cost comparisons. A professionally cleaned carpet tends to feel springier underfoot. The pile stands up better. Rooms smell fresher without relying on sprays or candles to cover stale odors. Families notice they are more comfortable sitting on the floor with children or pets. Those are quality-of-life gains, and they count.

Why Greeley homes put carpets through a lot

Every region has its own pattern of carpet wear. In Greeley, several local conditions make regular cleaning especially practical. The area’s dry climate can lead to airborne dust that finds its way indoors no matter how careful a household is. Wind does the rest. Soil from driveways, parking areas, yards, and open spaces gets tracked in steadily, often in a fine, gritty form that settles into traffic paths.

Seasonal changes create a second issue. Snow and slush in winter, then muddy runoff during transitions, can be hard on entryways and hallways. In warmer months, lawn activity, backyard entertaining, and pet traffic increase the amount of organic debris coming into the home. Families with children involved in sports or outdoor activities tend to see this pattern clearly. Even homes with a strict no-shoes policy still collect dust and fine soil that drifts in around doors and windows.

Greeley also has plenty of households with pets, and pets change the carpet equation. Hair and dander are the obvious concerns, but oils from fur, accidents, and repeated traffic patterns often cause carpet to hold odor more

stubbornly than many owners expect. Spot treatment alone rarely solves that. It may lighten a stain on the surface while leaving deeper contamination in the pad or backing.

The hidden cost of waiting too long

A carpet does not need to be visibly stained to be overdue for cleaning. Much of the damage comes from dry particulate soil. Fine grit acts like sandpaper on carpet fibers. Each footstep grinds particles against the yarn, gradually stripping away texture and resilience. That is one reason some traffic lanes look prematurely worn. The fiber has not merely gotten dirty, it has been mechanically abraded over time.

Delaying cleaning can also make later restoration less successful. Fresh spills respond differently than old ones. Pet accidents, for example, may migrate downward and outward, especially if the homeowner scrubs aggressively or uses too much water. Tannins from coffee or tea can set. Oils attract more soil. By the time a room is cleaned professionally, the technician may be able to improve the issue substantially, but not erase it completely. Homeowners sometimes mistake that for poor service when the real issue is how long the contamination sat in place.

There is a smell component too. Homes get used to their own odors. Occupants often stop noticing the faint sourness in a family room or the slight pet note in a staircase. Visitors notice. So do homebuyers. If someone is preparing to sell a property, few services offer a better return on perceived cleanliness than professional carpet cleaning. It is not glamorous, but it changes the feel of a showing immediately.

What professional cleaning does that household tools usually cannot

Most homeowners vacuum, and many own a portable spot machine or rent equipment from time to time. Those tools have their place. Vacuuming is the first line of defense, and quick spill response is always better than neglect. But household equipment has limits, especially when dealing with impacted soil, embedded allergens, residue buildup, and deep odor issues.

Professional equipment typically delivers stronger extraction, better water recovery, and more controlled application of cleaning agents. That matters because the goal is not only to loosen soil, but to remove it without leaving the carpet overly wet or sticky. Overwetting can create its own problems, including long dry times, odor, or in some cases issues with backing and seams. Underpowered extraction can leave detergents behind, and those residues may cause rapid resoiling.

A good technician also brings judgment. That is harder to replace than the machine itself. Different carpets respond differently based on fiber type, construction, age, prior cleaning history, and the nature of the soil. Olefin behaves differently than nylon. A lightly soiled bedroom needs a different touch than a heavily used basement rec room where kids and dogs spend the evening. High-traffic stairs, synthetic area rugs, and looped Berber surfaces each call for a method that respects their vulnerabilities.

This is why the conversation around Carpet Cleaning Greeley CO should include skill as much as equipment. The best results often come from someone who knows when to pre-treat, when to agitate gently, when to rinse more thoroughly, and when to set expectations because a stain has become permanent fiber damage.

Health, comfort, and the lived-in home

It is easy to overstate health claims in home services, and that should be avoided. Carpet cleaning is not a medical treatment. Still, anyone who has lived in a home with neglected carpet understands the difference that

proper cleaning makes to day-to-day comfort. Cleaner carpets mean less settled debris, fewer trapped odors, and a fresher-feeling room.

For allergy-prone households, this can be especially noticeable. Carpet captures airborne particles that would otherwise circulate. That is useful only if the material is removed consistently through vacuuming and periodic deep cleaning. When it is not, the carpet can become overloaded. Families often report that rooms feel stuffy, dusty, or stale. After a thorough professional cleaning, there is usually a visible brightness to the carpet and a less tangible but equally important improvement in how the room feels.

Children amplify this value because they spend so much time close to the floor. Babies crawl there. Toddlers nap there. Older children build forts, spread out homework, and wrestle with the dog there. Parents naturally care more about floor cleanliness once they watch how much of family life happens at carpet level.

The places that tell the real story

If you want to know the condition of a carpet, do not start by looking at the center of a guest room. Check the transition from garage to kitchen, the strip in front of the sofa, the landing at the bottom of the stairs, and the path from back door to family room. Those zones reveal how the carpet is truly functioning in the home.

Entry areas collect grit, de-icing residue, and moisture. Hallways show compression and tracked soil. Under dining tables, the issue is often spills plus oily residues from food handling. Bedrooms tend to accumulate finer dust and skin particles, especially under and around the bed where vacuuming is often inconsistent. In homes with pets, favorite sleeping spots may show darkened traffic shadows from body oils long before the owners recognize them as such.

These details matter because they influence cleaning strategy. A carpet that only needs an overall refresh is one job. A carpet with heavy edge filtration lines, old pet contamination, and compacted traffic lanes is another. Honest service starts with recognizing the difference.

Choosing the right cleaning schedule

There is no universal schedule that fits every household. A retired couple with no pets and a strong shoe-removal habit may need professional cleaning far less often than a busy family of five with two dogs and teenagers coming in from sports practice. Still, most homes benefit from something more deliberate than “whenever it starts to look bad.”

A practical rule is to match cleaning frequency to use, occupants, and lifestyle.

- Light-use homes often do well with professional cleaning about every 12 to 18 months.
- Average family homes usually benefit from cleaning every 9 to 12 months.
- Homes with pets, young children, or heavy traffic often need service every 6 to 9 months.
- Certain zones, especially stairs and main traffic paths, may justify more frequent attention than the whole house.
- Spot issues such as pet accidents or spill clusters should be addressed promptly rather than folded into the next routine appointment.

That schedule is less about perfection than damage control. Carpets that are cleaned before they become heavily impacted usually come out better, dry faster, and age more evenly.

The difference between clean and over-cleaned

Some homeowners worry that frequent professional cleaning will wear out the carpet. In most real-world cases, the greater risk is the opposite, infrequent cleaning combined with heavy soil load. Proper cleaning removes abrasive material. That tends to protect the carpet rather than harm it. Problems arise when cleaning is poorly executed, when harsh chemistry is overused, or when low-quality methods leave residues that attract more soil.

There is a legitimate caution here. Not every carpet needs aggressive treatment every time. Overly frequent wet cleaning on lightly soiled carpet can be unnecessary. Strong spotters used carelessly can bleach or distort fibers. Excessive scrubbing can fuzz certain textures. This is where competent assessment matters. Good maintenance is not about doing the maximum possible. It is about doing the appropriate thing at the right time.

Stains, odors, and realistic expectations

One of the most useful conversations a homeowner can have before booking Carpet Cleaning Greeley CO is a frank one about expectations. Cleaning can remove a lot. It cannot reverse every kind of damage. Bleach spots are not soil. They are color loss. Furniture dents may lessen but not vanish immediately. Traffic lane grayness may be partly permanent wear. Pet odor can improve dramatically or persist if contamination has reached the pad, subfloor, or baseboards.

That honesty is a sign of professionalism, not a lack of confidence. When a company promises every stain will disappear, caution is warranted. Skilled cleaners know the limits. They also know where meaningful improvement is possible. A carpet does not need to be perfect to feel renewed. Sometimes a 70 percent or 80 percent improvement in a problem room changes the whole experience of the home.

What homeowners can do between appointments

Professional cleaning does the heavy lifting, but daily and weekly habits determine how quickly carpets decline again. The basics are not glamorous, yet they work. Consistent vacuuming matters more than many homeowners realize, especially in the first 10 to 15 feet inside exterior doors and across main walkways. Entry mats help, provided they are large enough to catch soil before it spreads. Quick spill response prevents simple accidents from becoming restoration problems.

A few habits pay off better than others.

- Vacuum high-traffic zones two to three times a week, not just when the whole house is cleaned.
- Blot spills instead of scrubbing them, using plain white cloths so dye does not transfer.
- Use door mats at main entrances and clean those mats regularly.
- Keep pet nails trimmed and address accidents immediately.
- Rearrange furniture slightly over time if possible, so traffic wear does not develop in only one pattern.

These steps are modest, but they extend the effect of professional work and lower the chance that a carpet will look tired long before its time.

The resale and rental angle

Carpet cleaning has a direct bearing on property value, though often in a soft rather than formal appraisal sense. Prospective buyers and renters respond strongly to smell and cleanliness. They may not know the age or quality of the carpet, but they know whether the home feels cared for. Freshly cleaned carpet communicates maintenance discipline. Dirty carpet suggests deferred upkeep, even if the roof and furnace are in excellent condition.

For landlords and property managers, this is more than presentation. Clean carpets can shorten vacancy time and support better tenant impressions at move-in. For sellers, the cost is small relative to painting, staging, or major repairs, yet the visual and sensory payoff is often immediate. If a carpet is still serviceable, cleaning can buy time and improve marketability. If replacement is unavoidable, cleaning at least helps confirm that decision rather than guessing.

Not all carpets, homes, or budgets are the same

One of the reasons the subject deserves a measured view is that every home has constraints. Some families Carpet Cleaning Greeley CO are balancing maintenance priorities and cannot do everything at once. In that case, targeted cleaning may be smarter than waiting to afford a full-house service. Cleaning the primary living area, stairs, and main hallway often delivers most of the practical benefit because those are the zones where soil load and visible wear are heaviest.

Likewise, some older carpets simply reach a point where cleaning offers limited gains. Fibers may be crushed beyond recovery. Stains may be permanent. Seams may be failing. A reputable professional should say so. There is real value in being told, “This room will improve, but do not expect new,” because that lets a homeowner make a rational choice instead of chasing unrealistic results.

On the other hand, carpets that owners assume are “done for” sometimes respond remarkably well once layers of residue and embedded soil are removed. That is another reason not to judge solely by appearance from the doorway. A proper assessment often reveals whether the issue is dirt, wear, or both.

Why the service earns its place in responsible home care

The value of carpet cleaning is easiest to appreciate when viewed in the same category as HVAC filter changes, gutter cleaning, and seasonal servicing. It is preventive, not flashy. It protects an existing asset. It supports comfort. It reduces the buildup of everyday grime that slowly drags a house down.

For homeowners in northern Colorado, and especially those evaluating Carpet Cleaning Greeley CO, the question is less whether carpets get dirty than how much that dirt should be allowed to accumulate before action is taken. In a climate with dust, wind, changing seasons, and active households, the answer is usually sooner than people think.

A clean carpet brightens a room, but that is only the surface result. Underneath is a quieter payoff, longer material life, better odor control, a more inviting home, and the satisfaction of maintaining what you already own with a bit more intention. That is the real home care value, and it tends to show up not just in how the carpet looks after service, but in how the whole house feels when everyday life settles back in.

TLC Carpet & Air Duct Cleaning
6380 W 10th St, Suite 7
Greeley, CO 80634

(970) 352-8176

FAQ About Carpet Cleaning Greeley CO

How much should a carpet cleaner cost in Greeley?

Pricing depends on the number and size of rooms, carpet condition, and add-ons such as stain treatment or stairs. Ask for an itemized quote.

How long will my carpet take to dry after cleaning?

Drying time varies with the carpet, cleaning method, humidity, and airflow. Ask the technician for an estimate and when to move furniture back.

How do I prepare my home for carpet cleaning?

Pick up small items, clear a path for equipment, and point out stains or delicate fibers. Ask the cleaner which furniture they can move and what needs to be moved before the visit.