

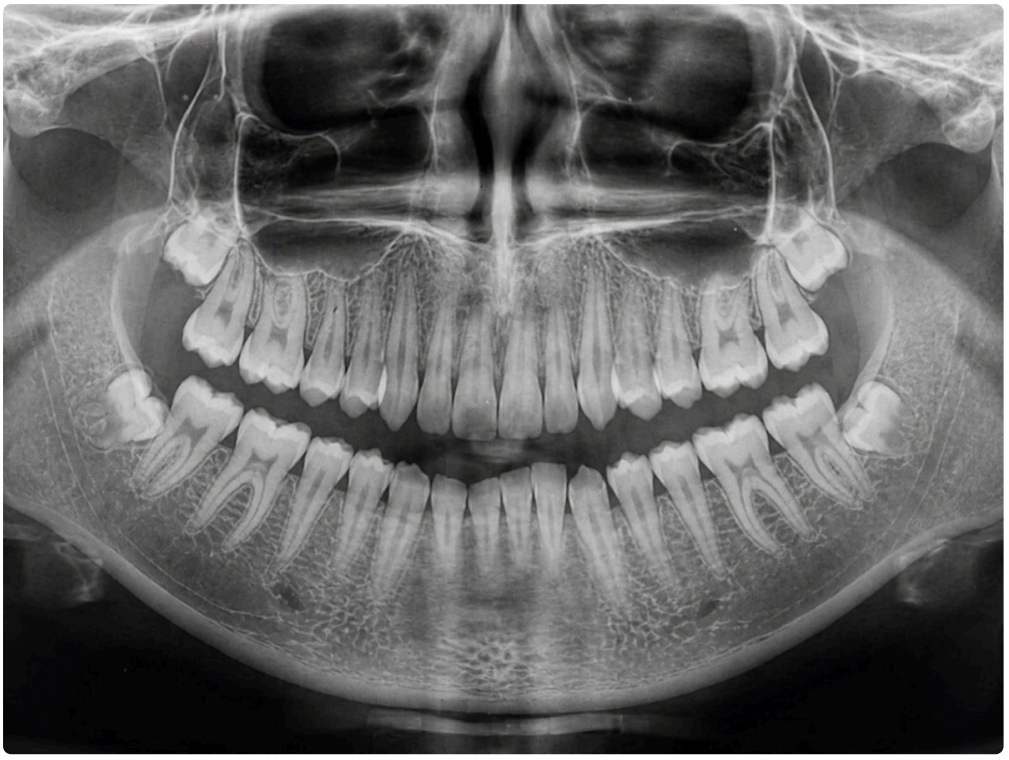

Trust is not built by a website headline or a polished waiting room. In oral surgery, trust usually forms much earlier, often from a referral, a conversation with a neighbor, or a first consultation where the patient feels heard instead of hurried. That is especially true for wisdom teeth removal, a procedure many people need at the exact stage of life when they feel least prepared for surgery. Teenagers are anxious. College students are juggling schedules. Parents want clear answers. Adults who delayed treatment often arrive with pain, swelling, or a bad memory from a previous dental visit.

That is why so many families look for local expertise when they need Wisdom Teeth Removal Oxnard CA. They are not only choosing someone to remove teeth. They are choosing judgment, availability, communication, and follow-through during a short but important chapter of care.

In a community like Oxnard, local reputation carries real weight. People talk. They compare experiences. They remember which office returned a call after hours, which surgeon explained risks plainly, and which team made a nervous patient feel calm instead of embarrassed. Over time, that kind of consistency becomes more persuasive than any advertisement.

Trust starts with familiarity, not just credentials

Credentials matter. Training matters. Surgical volume matters. But patients rarely judge expertise from diplomas alone. They judge it from the way an office handles the details that shape the entire experience.

A local specialist sees the same patterns repeatedly in the same community. They know the referral doctors in town. They understand how to coordinate imaging, consultation, scheduling, and follow-up without making families chase paperwork across multiple offices. That familiarity reduces friction, and reduced friction builds confidence.

For wisdom teeth, confidence matters because timing is often less straightforward than patients expect. Some impacted teeth should come out early, before roots fully develop and before the teeth press into neighboring molars. Some can be monitored for a period. Some adults need removal only after recurrent infection, gum inflammation, cystic changes, decay, or damage to adjacent teeth. A local expert does not rely on a one-size-fits-all script. They assess age, tooth position, nerve proximity, symptoms, oral hygiene, and overall health, then explain why the recommendation fits that specific patient.

Patients notice the difference between a rehearsed explanation and a thoughtful one. A teenager with four impacted third molars, for example, needs a very different discussion than a 34-year-old with one partially erupted lower wisdom tooth that traps food and flares up every few months. A trusted local surgeon will say so plainly.

The consultation is where many decisions are made

Most people think the surgery itself is the main event. In practice, the consultation often determines whether a patient feels secure enough to move forward. This is where trust either begins to grow or stalls.

A strong consultation does a few things well. It clarifies whether removal is necessary now, likely soon, or simply worth monitoring. It explains the anatomy in words a patient can understand. It sets realistic expectations for swelling, soreness, downtime, and diet. It also covers risks without dramatizing them.

That balance is harder than it sounds. If a surgeon glosses over risk, patients sense it. If they overemphasize every rare complication without context, patients leave frightened and confused. Experienced local providers usually have the steadier approach. They explain common short-term effects such as swelling, jaw stiffness, and bleeding, then discuss less common concerns like dry socket, infection, sinus communication for upper teeth, or temporary numbness when lower wisdom teeth sit close to a nerve. The goal is not to sell treatment. The goal is to make the patient feel informed enough to say yes for the right reasons.

In communities like Oxnard, that conversation often happens with a parent, spouse, or close relative in the room. Good local practices are used to that dynamic. They know how to answer the nervous patient and the practical family member at the same time. One wants reassurance. The other wants to know when the patient can eat normally, return to school, or get back to work.

Local care feels safer because follow-up is easier

This is one of the most practical reasons patients prefer local experts for Wisdom Teeth Removal Oxnard CA. Surgery is only part of the experience. Recovery is where questions surface.

Patients wonder whether the amount of swelling is normal. They call about a bad taste, a low-grade fever, or persistent oozing. They ask when they can exercise, whether they can travel this weekend, or if the pain on day four means something is wrong. When the office is nearby and familiar, those questions get handled faster and with less stress.

A local specialist also has more at stake in getting recovery right. Their reputation is tied to what happens after the procedure, not just during it. That often leads to better systems for post-op support, clearer written instructions, and more responsive communication.

I have seen a common pattern in oral surgery decisions: people are often brave about the procedure itself, then anxious during recovery because they do not know what is normal. A patient may do well in surgery, then panic at home when the swelling peaks around the second or third day, which is often expected. Another may feel surprisingly comfortable for 24 hours because the local anesthetic is still fading, then develop more discomfort later and assume something has gone wrong. Clear follow-up guidance prevents small worries from becoming major distress.

Experience shows in the gray areas

Wisdom teeth cases are not all alike. Some are straightforward extractions that take little time and heal predictably. Others demand much more judgment.

A deeply impacted lower wisdom tooth near the inferior alveolar nerve can change the surgical plan. A patient with a history of severe dental anxiety may benefit from a different sedation approach than someone comfortable with routine care. A college athlete may need surgery timed around training and competition. A patient with diabetes, a clotting disorder, or certain medications may need extra coordination with a physician. Pregnant patients, patients with active infection, and adults with dense bone each introduce their own considerations.

This is where local experts earn trust. They know when a case is routine and when it deserves a slower, more careful approach. They know which findings on imaging matter most. They know when to proceed, when to stage treatment, and when to advise monitoring instead of immediate removal.

Patients may not know the anatomy in technical terms, but they recognize careful judgment when they hear it. A provider who says, “Here is why I recommend taking out the top two now and watching the lower left,” often inspires more trust than someone who automatically recommends removing all four without context. Thoughtful restraint is one of the clearest signs of real expertise.

Referrals matter because other clinicians see the full picture

General dentists are often the first to spot wisdom tooth problems, whether on routine X-rays or during an exam for pain and swelling. Their referral patterns say a lot. When a local dentist repeatedly sends patients to the same surgeon over many years, that usually reflects more than convenience. It reflects dependable outcomes, clean communication, and confidence that the patient will be treated well.

That referral relationship matters for practical reasons too. If a general dentist in Oxnard refers a patient to a local oral surgeon, records and imaging often move more smoothly. The dentist and surgeon can communicate about adjacent tooth damage, orthodontic plans, bite concerns, or long-term periodontal issues. The patient benefits from continuity rather than fragmented care.

Families notice this **Wisdom Teeth Removal Oxnard CA** coordination. They feel reassured when the providers involved seem to know each other's work and communicate directly. It sends a simple message: your care is not being improvised.

Convenience is not a superficial factor

Some people underestimate how much logistics affect medical trust. They should not. If a patient needs a ride because of sedation, proximity matters. If a parent has to bring in a teenager before work, location matters. If swelling or discomfort makes the trip home unpleasant, location matters even more.

Oxnard patients often prefer nearby care because wisdom teeth removal is not just one appointment. There is consultation, surgery, and sometimes follow-up. Even when recovery goes smoothly, being able to reach the office quickly feels reassuring. If something unusual happens, such as persistent bleeding, severe pain several days later, or concern about infection, a local office reduces barriers to getting checked.

This kind of access becomes especially important for younger patients. A college student home on break may have a narrow window to complete treatment. A high school senior may want surgery timed around exams, sports, or graduation events. Local specialists are often more attuned to those scheduling realities because they treat these cases every season, year after year.

Sedation discussions build or break confidence

Fear is a major part of wisdom teeth decisions. Some patients are afraid of pain. Others are more afraid of being awake, hearing instruments, or losing control. The best local experts do not dismiss those concerns. They explain sedation options clearly and match the plan to the patient.

That may involve local anesthesia alone for a simple case, or a deeper level of sedation for a more involved surgical extraction. What matters is not that every patient receives the same protocol. What matters is that the choice is deliberate and well explained.

Patients tend to trust providers who talk honestly about what sedation can and cannot do. They appreciate hearing details such as how long they need to avoid eating beforehand, why they need a responsible adult to drive them, what grogginess may feel like afterward, and how memory of the procedure may be affected. These practical explanations are often more reassuring than broad promises like "you'll be fine."

A calm, experienced surgical team also matters here. Patients pick up on the rhythm of a well-run office. If the staff gives consistent instructions, checks medical history carefully, and explains each step before it happens, anxiety drops. Trust grows from competence made visible.

Patients remember whether they felt rushed

This may be one of the strongest drivers of word-of-mouth reputation. Wisdom teeth removal often happens at a stressful age, and families remember whether the office treated them like a case number or like people.

When patients trust local experts, it is often because the office took time to answer ordinary but important questions. How many days off are realistic? Will my face bruise? What can I eat if I already have a small mouth or jaw soreness? When can I stop using gauze? Is that smell normal? Why does one side hurt more than the other?

A rushed office tends to answer in generic terms. A seasoned one personalizes the response. For example, a patient with all four teeth removed and difficult lower impactions should not be given the same recovery

expectations as someone having one upper wisdom tooth extracted. Recovery varies, and trust rises when the advice reflects that.

What patients usually want to know before scheduling

The same practical questions come up in consultation after consultation, regardless of age or background:

1. Do the wisdom teeth truly need to come out now, or can they be monitored safely?
2. What level of difficulty does this case present based on the X-rays and exam?
3. What kind of anesthesia or sedation is appropriate for this patient?
4. How many days of swelling, pain, and missed activity should be expected?
5. What happens if there is a problem during recovery, especially after hours?

A local specialist who answers those five questions clearly has already done a great deal to earn trust.

The value of local knowledge in recovery planning

Recovery advice should fit real life. That sounds obvious, but it is often overlooked. A patient who works outdoors in Oxnard's warmer weather may need specific guidance on hydration and physical activity. A young adult leaving for school may need treatment timed so they are not managing post-op pain during travel. A parent coordinating care for multiple children may need a schedule that allows close supervision for the first 24 hours.

Local practices tend to understand these rhythms. They know when school calendars create demand, when holiday breaks fill up surgical schedules, and when families try to fit treatment into a narrow window. That familiarity helps them prepare patients better.

Practical preparation is one of the strongest predictors of a calmer recovery. The patient who has soft foods ready, understands medication timing, plans for rest, and knows when swelling will likely peak usually feels more in control. The patient who treats surgery like a quick errand often has a rougher experience, even when the surgery itself goes well.

Good outcomes depend on patient behavior too

This is another reason trusted local experts matter. They usually give realistic instructions, not vague ones. Patients need to understand that recovery is a partnership.

Dry socket is a good example. It is a term many patients have heard, often with more fear than understanding. A well-informed office explains that the risk relates to the blood *Wisdom Teeth Removal Oxnard CA Omni Dental Specialty* clot at the extraction site and that certain behaviors, such as smoking, vigorous spitting, or using a straw too soon, may increase that risk. They explain it without alarm and give the patient a clear plan.

The same goes for oral hygiene. People sometimes avoid cleaning the mouth because they fear harming the area, then end up with more debris, odor, and discomfort. Clear local guidance can prevent that problem.

A few recovery habits make a significant difference:

- Rest with the head elevated during the first day and follow bleeding instructions carefully.
- Stay ahead of pain by using prescribed or recommended medication as directed, especially early on.
- Choose soft, easy foods and drink plenty of fluids without using a straw unless cleared.

- Keep the mouth reasonably clean according to the surgeon's instructions, even if brushing feels awkward at first.
- Call the office if pain sharply worsens after initial improvement, or if swelling, fever, or drainage raises concern.

That kind of guidance is simple, but it works best when it comes from a team the patient can actually reach if something feels off.

Adults seeking delayed treatment often trust local experts even more

Teen wisdom teeth cases get much of the attention, but adults form a significant group of patients too. They often come in with partially erupted teeth, recurrent infections around the gums, broken fillings in the back molars, or pain caused by food trapping. Some avoided surgery for years because the teeth were "not bothering them enough," until suddenly they were.

These patients usually ask sharper questions. They want to know whether healing will be harder at their age, whether time off work will be longer, and whether the procedure is more complicated now that roots are fully formed and bone is denser. Those are fair questions. The answer, in many cases, is yes, adult cases can be somewhat more demanding and recovery can feel slower. But that does not mean the procedure should be avoided when it is clinically indicated.

Local specialists often earn trust here by being candid. They do not pretend an adult extraction is identical to a teenage one. They discuss the likely trade-offs, including the possibility of more postoperative soreness or swelling, while also explaining the downside of leaving a problematic tooth in place. Patients appreciate that honesty.

Reputation in a close-knit community is earned slowly

No practice becomes the trusted choice for Wisdom Teeth Removal Oxnard CA overnight. That reputation builds through ordinary moments repeated over many years. A teenager heals well and later sends a younger sibling. A nervous adult has a better experience than expected and tells coworkers. A general dentist refers another patient because the last ten went smoothly. A parent calls with a Saturday concern and receives clear, calm advice.

These are small moments, but they accumulate into something substantial. In healthcare, trust is often the sum of consistent, competent, unglamorous care.

That is why local expertise carries so much weight for wisdom teeth removal. Patients are not only looking for technical skill, though they certainly need it. They are looking for judgment they can rely on, communication they can understand, and support that does not disappear once the procedure is over. They want to know that if the case is simple, it will be handled efficiently, and if it is complicated, it will be handled carefully.

For most people, that combination feels closest to home. Quite often, it is.

Oxnard Dentistry
1730 E Gonzales Rd
Oxnard, CA 93036, United States

Phone: +1 805-307-8731

FAQ About Wisdom Teeth Removal Oxnard CA

How much does it cost to get wisdom teeth removed in California?

Fees depend on tooth position, the number of extractions, imaging and anesthesia. Oxnard Dentistry can provide an individual estimate after examining your teeth. Ask for an itemized plan and confirm insurance benefits before scheduling.

Will insurance cover wisdom teeth removal?

Coverage and out-of-pocket costs vary by policy and the treatment required. Ask the dental office and your insurer to verify benefits, annual limits and any authorization requirements. A benefit estimate does not guarantee payment.

Is 30 too old to have wisdom teeth removed?

Age alone does not determine whether extraction is appropriate. A dentist evaluates symptoms, tooth position, oral health and medical history. Healthy, functional wisdom teeth may be monitored; teeth causing disease or other problems may need treatment.