Short answer: Aymo AI supports BYOK—"bring your own key"—for users who want to connect a provider key to their AI workspace. That can give you a way to use your own provider account and manage model access alongside Aymo's workspace features. Before subscribing, check the current plan details and in-app settings: paid-tier eligibility, supported providers, and key-management options can change.

That distinction matters because a provider key is only one part of the buying decision. Teams also need to know what they can do with multiple models, how they can compare competing answers, and whether the result can become a polished deliverable. Aymo AI is best assessed not just as a place to enter suprmind.ai a key, but as a multi-model AI workspace with features for structured evaluation and export.

What BYOK means in practice

BYOK stands for "bring your own key." Instead of relying exclusively on access bundled into an AI product, you supply a provider key associated with an account you control. The provider key can connect the workspace to supported models, subject to the provider's own terms, pricing, availability, and usage limits.

For a team, BYOK may be useful when an organization already has provider accounts, wants visibility into usage through those accounts, or prefers to manage access centrally. It may also help users choose among models available through their provider. But BYOK does not automatically mean unlimited use, lower costs, access to every model, or a single bill. Provider charges and limits can still apply.

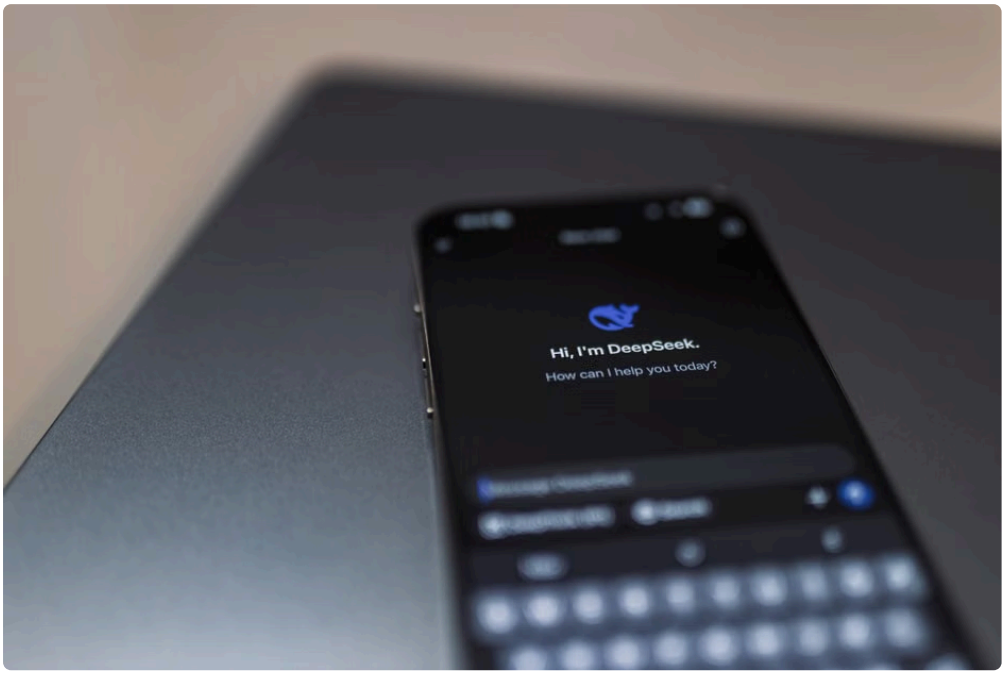

Questions to check before you add a provider key

- **Plan access:** Is BYOK included in the paid tier you plan to purchase?
- **Provider support:** Does Aymo support the provider and model you intend to use?
- **Billing:** Are model charges billed by the provider, by Aymo, or through a combination of both?
- **Key handling:** How does Aymo store, use, and let you remove or replace a provider key?
- **Usage limits:** Do your provider account, Aymo plan, or both impose limits?

These are sensible procurement checks for any BYOK product, not signs that a feature is unavailable. Review Aymo's current pricing and documentation, then confirm the details in the product before connecting a key—especially if you are setting it up for a company workspace.

Aymo AI is more than a key-entry screen

It helps to distinguish a **multi-model AI workspace** from an **orchestration platform**. A multi-model workspace gives people a place to work with different AI models and organize the outputs. An orchestration platform typically emphasizes building and managing complex workflows across models, tools, and systems.

Aymo AI is more useful to evaluate as a workspace for using and comparing AI responses than as a promise that every workflow will be automatically orchestrated. BYOK answers a question about model access. Workspace features answer a different question: what can you do with the responses once you have them?

This framing can help buyers compare products without treating all AI tools as interchangeable. For example, ChatGPT is widely used as an AI assistant, while a multi-model workspace may be a better fit when a team wants to consider responses from more than one model in a shared process. Suprmind is another name a buyer might encounter when exploring AI products, but the right comparison depends on the specific capabilities, plans, and workflows each product currently offers.

What you are evaluating Question to ask BYOK Can I connect a provider key on my paid tier, and which providers are supported? Workspace Can my team work with and organize responses from multiple models? Orchestration Does the product automate a multi-step workflow, or mainly provide a place to run and review AI work? Deliverables Can we turn the work into an editable document or a shareable PDF?

Structured disagreement: Debate and Red Team

Getting several AI answers is not the same as validating a decision. If every model is asked the same broad question, the outputs may repeat similar assumptions, leave important risks unexamined, or sound more certain than the evidence warrants. Structured disagreement makes comparison more deliberate.

Aymo AI's **Debate** and **Red Team** features are designed around that idea. Debate can help surface differing positions and arguments. Red Team can focus attention on weaknesses, counterarguments, and ways a proposal could fail. Used together, they give a team a more organized way to test an idea than simply collecting a pile of unconnected responses.

When to use Debate

Debate is useful when a decision has credible alternatives. A product team might ask whether to prioritize a new feature or improve onboarding. A consulting team could compare two approaches for a client. The goal is not to make the AI "vote" on the answer, but to make the competing reasoning visible so people can assess it.

When to use Red Team

Red Team is a fit when a recommendation needs a stress test. Ask it to identify assumptions, missing evidence, implementation risks, or objections a stakeholder might raise. This can be especially helpful before sharing a strategy memo, presenting a business case, or committing resources.

- Use Debate to examine meaningful alternatives.
- Use Red Team to challenge a preferred option.

- Check important claims against reliable sources and organizational context.
- Keep a human decision-maker responsible for the final call.

Structured disagreement is valuable because it improves the review process, not because disagreement guarantees accuracy. Models can share blind spots, produce unsupported claims, or miss context. Teams should treat these features as tools for critical thinking rather than substitutes for subject-matter review.

Decision Validation Engine and verdicts

Aymo AI's **Decision Validation Engine** is another feature to consider when the job is not simply to generate text but to evaluate a decision. Its verdict-oriented approach can help organize a review around a clear outcome and the reasoning behind it. That is potentially useful for teams that need to move from open-ended AI conversation toward a documented recommendation.

A verdict should be read as an input to judgment, not as an authoritative approval. The value comes from seeing how the assessment is supported, what concerns remain, and what evidence or assumptions may need human verification. For higher-stakes decisions—such as legal, financial, hiring, security, or medical matters—appropriate experts and established review processes remain essential.

In a practical workflow, a team might draft a proposal, use Debate to compare options, ask Red Team to challenge the leading option, and then use the Decision Validation Engine to structure a final assessment. The point is not to outsource accountability. It is to make the reasoning easier to inspect and discuss.

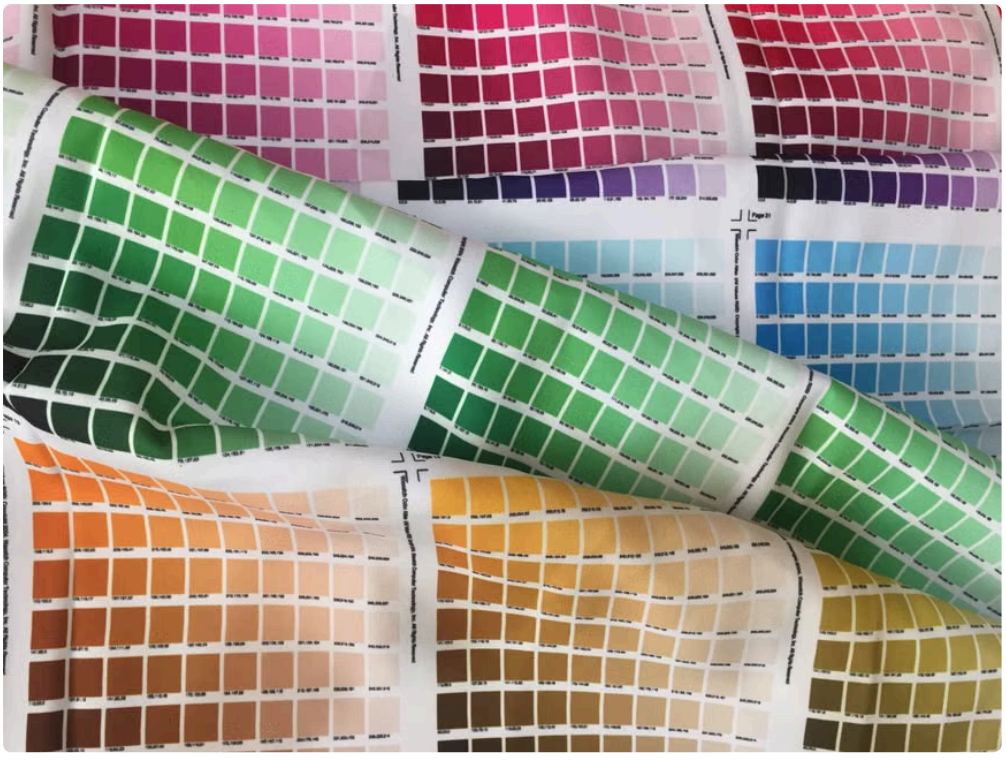

From AI analysis to exportable deliverables

For professional teams, a useful AI workspace should help with the handoff from analysis to work product. Aymo AI's **Master Document Generator**, templates, and export options are relevant here. They can help users shape material into a document rather than leaving the final answer stranded in a chat window.

Exportable deliverables matter in consulting, operations, and product work because teams often need to share recommendations with people who are not inside the AI tool. A PDF may be convenient for review and

distribution; DOCX can support further editing; and Markdown (MD) can fit documentation or developer workflows. Check the current product interface for the exact formats available on your plan.

A simple team workflow

1. **Define the decision.** State the question, constraints, audience, and what a useful answer must include.
2. **Explore options.** Use the workspace and available models to develop alternatives or supporting analysis.
3. **Challenge the recommendation.** Apply Debate and Red Team where appropriate to expose trade-offs and risks.
4. **Review the verdict.** Use the Decision Validation Engine as structured input, then verify critical claims and assumptions.
5. **Create the deliverable.** Use the Master Document Generator or a template to produce a draft for human editing.
6. **Export and share.** Choose PDF, DOCX, or MD as appropriate for the people and tools involved.

This sequence shows why BYOK is only part of the value proposition. A provider key may enable model access, but decision support and document generation help turn that access into a repeatable team workflow.

Using Aymo AI on mobile

If you want to use the workspace away from a desktop, check whether Aymo AI's web app can be installed as a **PWA (Progressive Web App)** on iOS and Android. A PWA install can make a web-based product easier to access from a phone's home screen. The exact installation steps and available capabilities can vary by device, browser, and the product's current implementation.

Mobile access can be convenient for reviewing a document, capturing a thought, or checking a decision discussion. For detailed editing, key setup, or careful review of a lengthy deliverable, a desktop browser may still be more comfortable. Confirm the current mobile experience before relying on it for a time-sensitive workflow.

How to decide whether a paid tier is right for you

If BYOK is the main reason you are considering a paid tier, verify that your chosen plan includes it and that your provider is supported. Then look beyond the feature label. The right plan should fit the way your team works, the models it can access, its expected usage, and the outputs it needs to produce.

- **For individual users:** Consider whether a single workspace, model access, and document export cover your day-to-day needs.
- **For consulting teams:** Assess how Debate, Red Team, verdicts, and templates fit client-facing research and recommendation workflows.
- **For product and operations groups:** Look at whether structured review helps teams assess alternatives, document assumptions, and share decisions.
- **For procurement:** Confirm plan entitlements, provider-key handling, billing responsibilities, access controls, and any relevant data policies.

Also distinguish product subscription costs from provider usage costs. A paid Aymo tier and a provider account may have separate pricing arrangements. Estimate usage, check the relevant provider's billing terms, and make sure the team understands which account is charged when it uses a connected provider key.

Bottom line

Yes, Aymo AI offers BYOK for users who want to connect a provider key, but confirm that the paid tier you are evaluating includes the access and providers you need. BYOK can be an important part of a team's setup, yet it does not by itself determine whether a tool will improve the work.

Evaluate Aymo AI as a multi-model workspace: consider how Debate and Red Team support structured disagreement, how the Decision Validation Engine presents verdicts, and whether the Master Document Generator, templates, and PDF/DOCX/MD exports fit your deliverable process. If mobile access matters, check the current PWA install experience on iOS and Android. A careful plan and provider review will tell you more than the BYOK label alone.