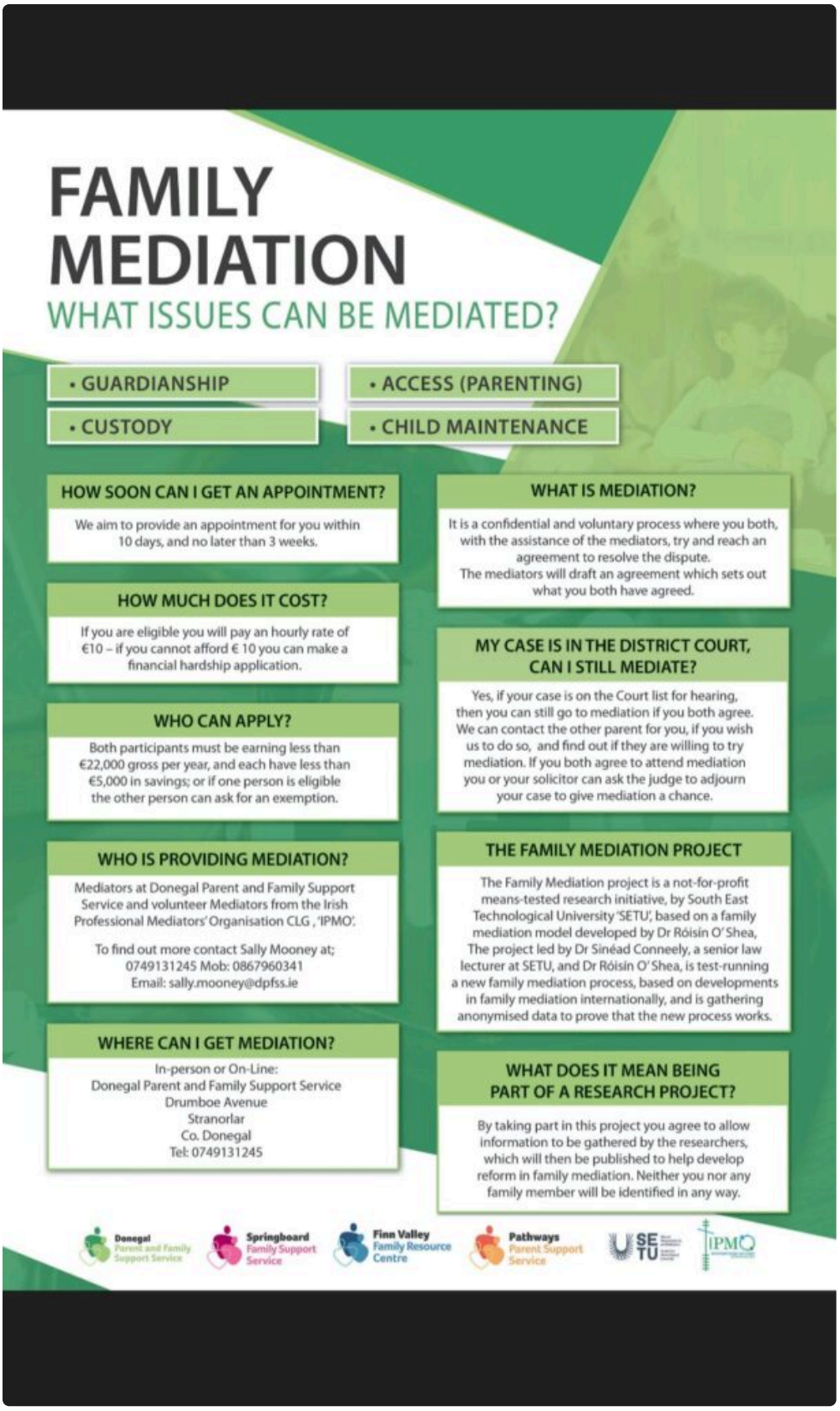

Grandparent Civil Liberties Lawyer White Levels Ny Grandchild Visitation We compose a thorough grandparent visitation agreement covering every aspect talked about-- routines, limits, interaction techniques, and testimonial stipulations. The contract is created to be clear sufficient to follow and versatile sufficient to accommodate life's modifications. Each event-- grandparent(s) and parent(s)-- satisfies individually with the mediator. The connection in between grandparents and grandchildren is among one of the most important in a kid's life. Study regularly reveals that kids who keep solid bonds with their grandparents show better emotional modification, more powerful sense of identity, and higher durability throughout family members changes like divorce. When that relationship is threatened by family members problem, the influence on grandchildren can be profound and

enduring. In Virginia, courts usually motivate arbitration as an action in solving disputes over grandparents' rights. Participating in this procedure in great faith can result in a positive result without the stress and anxiety of a court fight. Mediation supplies a system for conversation assisted by a neutral third party, allowing both sides to explore mutually pleasing solutions. The Placer County Family members Court plays a crucial function in these matters, putting the best rate of interests of the kid initially. The first is if there was a previous relationship that existed between the grandchild and the grandparents. Exists already a bond that exists between them before the problem being addressed? If so, not permitting the grandparents access can remove a bond that is important to the child right now. The directing concept for all kid custodianship and visitation issues is always the most effective interests of the youngster. In accordance with this "benefits" criterion, New York courts have actually established that grandparents may have civil liberties to visitation and/or custody depending on the particular situations surrounding the case. At the Legislation Office of Karen Jansen, our knowledgeable kid safekeeping and visitation attorney has substantial experience helping grandparents preserve their legal rights and keep access to their grandchildren.

Just how to get guardianship of a grandchild without going to court?

Momentary guardianship can be established without court involvement via written arrangements or power of lawyer, enabling fast setups in emergencies. Getting clear adult consent and swearing arrangements are essential actions to guarantee the lawful validity of temporary guardianship setups.

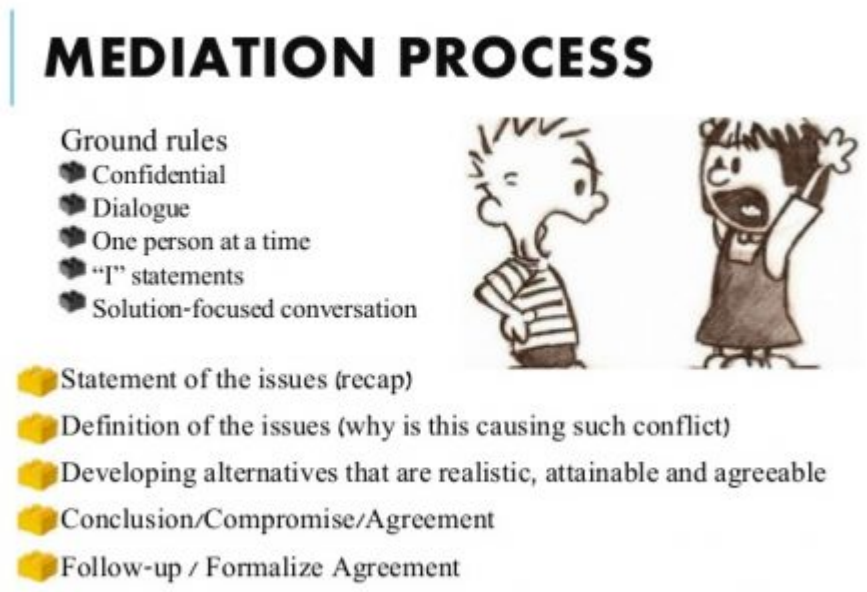

Most grandparent visitation mediations are completed in 2 to 3 sessions over 2 to 4 weeks. This is dramatically faster than the court process, which can take 6 to 18 months for a grandparent visitation petition. More notably, the mediation timeline permits grandchildren to resume their partnership with grandparents rapidly instead of waiting months or years for a court hearing. When a moms and dad passes away, the grandparents on that particular side of the family may deal with gain access to difficulties with the making it through moms and dad.

- If wardship is not appropriate or needed, grandparents can ask for visitation civil liberties.
- We additionally explain the legal framework so both parties make informed decisions regarding what they work out.

- Because California legislation has particular standards for grandparent civil liberties, dealing with a relied on grandparents' legal rights attorney in San Jose can make a significant difference in the outcome and experience of your instance.
- To set up a meeting with a lawyer, please call the company or finish the intake kind listed below.
- Several areas, consisting of Santa Clara, need parties to participate in arbitration on trial decides on visitation or custody.

Grandparents' Legal Rights In New York City

Throughout this phase, it's important to provide a compelling instance to the court, supported by proof and witness testaments. Our lawyers can aid promote for your civil liberties and existing your situation thoroughly and properly. For more information relating to grandparent visitation demands, contact our workplace. You might also call us and ask to consult with our specialist in grandparent and non-parent visitation.

Kansas City Office - 9137648844

The court will develop a visitation routine that offers the child's benefit for grandparents' visitation. The golden state courts will release an order with specific times, days, and also guidance requirements for grandparents to see their grandchildren. It is very important to remember that the procedure and needs for conjuring up grandparent rights can differ relying on your territory. Consulting with a household legislation lawyer will offer one of the most accurate and pertinent guidance for your details situation. Some grandparents act as key or partial caretakers and require official recognition of that duty. Whether you are looking for legal guardianship or just intend to define your caregiving plan with the parents, mediation can establish clear arrangements that protect both the grandchildren and the grandparents. Simply put, when the partnership finishes between the parent and the youngster, so does the grandparent's partnership. While this website gives basic details, it does not make up legal suggestions. The most effective means Zoom to obtain guidance on your particular legal problem is to contact an attorney. To set up a conference with a lawyer, please call the company or finish the intake type listed below. Examining the state regulations concerning grandparent visitation can help you figure out the next steps to preserve this essential connection.