Bathrooms express their age rapid than another room. Tile patterns date a house, grout traces darken, furniture corrode, and doorways feel tighter each passing year. When mobility wishes trade or a family unit plans to age in position, the related difficulties end up obstacles. I actually have walked shoppers via tub areas that after felt advantageous however now demand facet-stepping round a arrogance, bending right into a tub lip, or navigating a slippery floor. With clean planning and the appropriate information, a rework can flip that day-by-day strain into a comfy hobbies, with out sacrificing kind.

This manual blends the code and craft area of construction with the lived data you note after the contractor leaves. Whether you're making plans a practical refresh, changing a dated bathtub to a stroll-in bathe, or folding the project into broader dwelling house transforming or an ADU construct, the goal is the same: a bathing room that anticipates your wants and nonetheless looks as if a area you want to exploit.

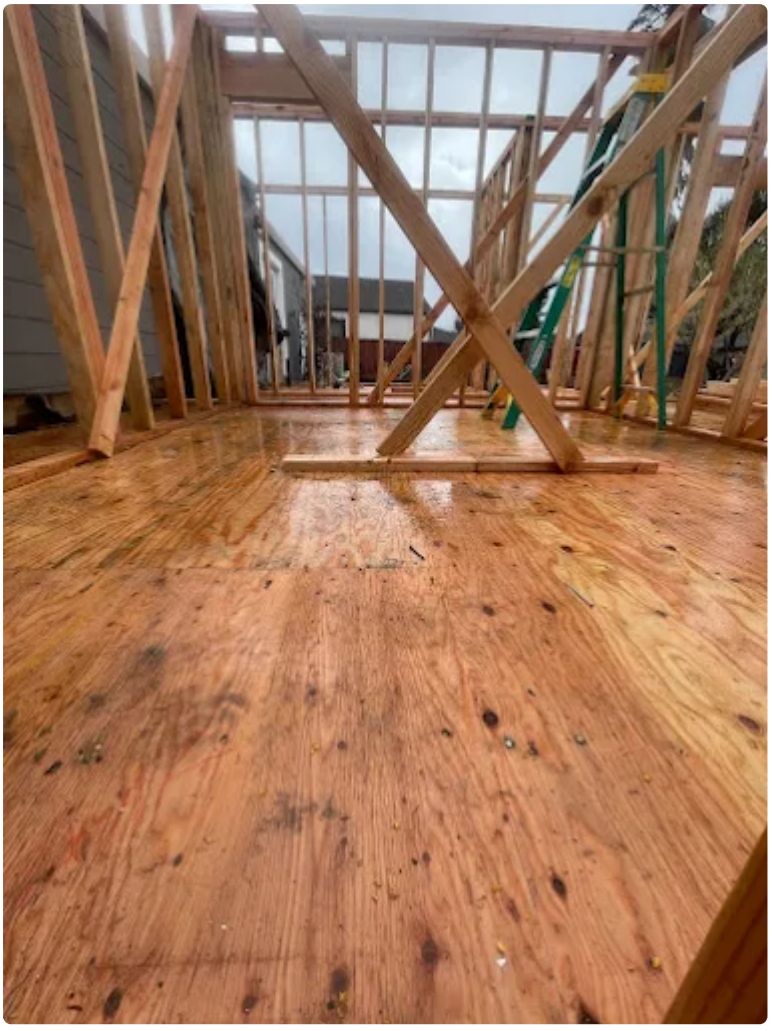

Where accessibility meets design

People picture accessibility as seize bars and hospital fixtures. Good accessibility hides in simple sight. It displays up in proportions, clearances, surface possibilities, and hardware. If you propose the geometry, the rest room will do half of the be just right for you. The first-rate ADU developers and home remodelers leap with the aid of mapping how individual movements using the distance. Can they achieve the tap with no leaning? Is the seat peak regular with different seats within the domestic? Are the controls intuitive in the dark at three a.m.? Get these top and the rest feels natural and organic.

I oftentimes get started by using standing in the existing bathing room with a purchaser and a roll of painter’s tape. We mark a 36 inch door swing on the flooring, outline a 36 by using 60 inch bathe footprint, and tape a 5-

foot turning circle where manageable. Sometimes the prevailing room is just too small to hit each and every most fulfilling measurement. The level is to check priorities early. A slender 28 inch door might possibly be acceptable right this moment, but if human being ever necessities a walker, that further 8 inches will depend greater than any countertop improve.

Doorways, structure, and circulation

A bog redesign that respects flow will reside more uncomplicated. For doorways, swing route matters as an awful lot as width. On compact layouts, a pocket door can create clean flooring area that a swing door may thieve, yet it needs excellent framing and a immediately, plumb wall to slip easily. If you avoid a swing door, I opt for it commencing out to the hall to evade trapping a person in a fall. Many jurisdictions enable either, but an out-swing or pocket functionally enlarges the room.

Clearance law of thumb lend a hand. Aim for as a minimum 30 by forty eight inches of clear floor house in front of furniture. The five-foot turning circle is good for wheelchair maneuvering, however I even have created quite functional baths with an L-fashioned transparent direction while the turning circle really could now not more healthy. The trick is to evade useless ends: a chair or walker need to be able to means, move, and exit devoid of challenging again-and-forth strikes.

Vanities in most cases choke movement. Floating vanities free floor side for foot placement and mobility aids, and they blank up more conveniently. A vainness intensity of 21 inches other than the standard 24 inches can supply various central inches of pathway along one wall. For purchasable knee clearance, 27 inches high with the aid of 30 inches wide by means of 19 inches deep is a everyday aim. Not all of us desires that, but structuring the vanity so doors or panels may also be eliminated later makes sense coverage.

Tubs, showers, and the reality of transfers

Most out there remodels ditch the classic bathtub. Stepping over a 14 to 18 inch wall even as balancing on moist tile **concrete foundation company Bay Area** ends up on the incident document extra than every other flow. A stroll-in bathe with a low or zero threshold is the gold elementary. That does no longer mean business. Large format porcelain with a sophisticated 2 inch hex mosaic on the floor produces a excessive-finish appear and more effective underfoot traction. I specify a slope of 1-sector inch in keeping with foot to the drain. Less and water lingers, extra and you believe off-balance.

A linear drain at the entry lets in a unmarried airplane slope and a relatively flush transition. Center drains are best, exceedingly in smaller shower bays, however they complicate chair placement and require more true tile work to stay clear of puddling. Decide early, considering the fact that the framing and plumbing pitch difference with the drain classification. For prospects who prefer the occasional soak, I even have developed showers with a teak bench and a deep, heated soak tub in an adjacent room. It is a compromise that areas safe practices first with out giving up the ritual of a tub absolutely.

Grab bars belong where hands certainly pass for the duration of circulate, no longer wherein a catalog picture presentations them. Vertical close to the entry for steadiness while stepping in, a horizontal bar at the lengthy wall among 33 and 36 inches above the ground for steadying, and one near the valve set for kneeling or seated positions. The mounting shape things extra than the fixture model. I block with 2 via 8 lumber in the back of the drywall throughout the time of framing so bars may be extra or moved years later devoid of beginning the wall. Even for those who feel one could in no way need them, blocking off rates little or no and feels invisible %%!%%1c2dfa1e-red meat-4f7d-9b81-9e278dee60d5%%!%% the day it does not.

A shower bench need to be more than a prop. A fold-down bench, 17 to 19 inches top, 15 inches deep, hooked up into blocking off, we could users opt for among status and sitting. A fixed corner bench saves area but forces genuine postures. The option comes all the way down to who makes use of the shower. For users with knee matters however impressive top frame electricity, a fold-down bench across the lengthy wall paired with a handheld makes transfers smoother.

Plumbing controls and hardware that assist in preference to hinder

Scalding is an below-mentioned threat. Set the water heater to a hundred and twenty ranges Fahrenheit at the tank. Add a thermostatic blending valve for the bathe to hinder spikes while a bathroom flushes or a dishwasher kicks on. Position controls close the access so you can activate the water devoid of leaning in. This small amendment reduces slips and makes supervision less difficult when necessary.

Lever handles beat knobs for equally sink and bathe. They do no longer demand a good grip. For hand held showerheads, a useful, top-adjustable bar with a tremendous lock is more advantageous to complicated magnetic platforms that may slip when moist. If more than one heights shall be used, choose a variety with numerous, tactile detents. I prefer metal hoses over plastic for longevity, and I course them to stay away from dangling at shin level.

On sinks, a unmarried-deal with tap with ahead-most effective rotation prevents knuckles from hitting a backsplash and decreases scald danger. Touch or proximity sensors sound engaging however deliver false triggers and renovation. In relatives houses, they mainly reason unnecessary water use. If dexterity is a quandary, monstrous lever handles or a low-resistance cartridge present the perfect manipulate.

Toilet choice and location, with dignity in mind

The debate over bathroom height is truly. Comfort peak versions at 17 to 19 inches make sitting and standing less difficult for tall clients and those with restricted potential. For shorter users, the ones identical heights can leave ft dangling, which strains the again. If distinctive users percentage the tub, supply a reliable footrest that tucks away or make a choice a top near 17 inches as a center flooring. A sixteen inch tough-in and a 12 inch widespread work in most properties, however in tight rooms, wall-hung toilets reclaim a couple of inches and permit cleansing less than the bowl.

Side clearances rely greater than many imagine. Aim for at the least 18 inches from the centerline of the rest room to each facet wall. That more room makes lateral transfers from a wheelchair or walker a ways more convenient and presents area for an aide if considered necessary. If the rest room will not deliver that width, factor in a swing-away or detachable snatch bar on one area to open room as necessary. As with the shower, lay in strong blocking off throughout framing close the rest room so rails may well be set up the place they will on the contrary be used.

Bidet seats have quietly became a remedy improve with accessibility advantages. Warm water detoxing and a delicate dry perform get better hygiene and decrease reliance on twisting motions. Expect an outlet near the loo and plan a GFCI-included circuit. Not all seats have compatibility every bowl. When determining a bowl, verify the seat’s plate pattern matches the porcelain and that the seat will not collide with a tank or facet cabinet.

Lighting and electrical that publication, not blind

Light phases alternate with age. What seemed brilliant at 30 feels dim at 70. Aim for layered lights. Ceilings needs to convey a diffuse, glare-loose ambient supply. Shower enclosures get their possess wet-rated recess or floor

fixture aimed clear of eyes. Over the self-esteem, side sconces at face peak balance shadows a ways higher than a unmarried light bar above the mirror. When you can actually, use 2700 to 3000 Kelvin lamps for warmth and excessive color rendering so skin tones seem healthy.

Night navigation is a separate subject. Motion-activated toe-kick lighting underneath vanities or a smooth strip near the flooring can instruction manual with no the shock of overhead phases. Dimmers, tremendously sizeable, paddle styles with transparent markings, let speedy transformations. Avoid tiny sliders that require first-rate motor regulate. Place switches where you instinctively attain, about 42 to forty eight inches high. Add a moment swap out of doors the room if caregiving or safety exams are component of daily existence.

Outlets migrate all over maintenance. Do not leave out the chance to put them wherein they will serve you. I position a GFCI-covered duplex close to the shallowness, a dedicated outlet near the john for a bidet seat, and an available, serviceable region for the mirror defogger or medicinal drug cupboard lighting if the ones are integrated. Label circuits naturally on the panel. Future you, or the electrician who comes later, will thank you.

Slips, surfaces, and thermal comfort

Feet desire friction. On shower flooring, look for a tile with a dynamic coefficient of friction rated for moist places. Glossy porcelain is beautiful on walls, treacherous underfoot. Small mosaic tiles with greater grout strains present traction through default. Outside the bathe, matte porcelain in a 12 by way of 24 or better layout reduces grout renovation. If you're keen on pure stone, seal it good and receive more care. In busy households, a terrific porcelain that mimics stone gives the appearance with less paintings.

Thermal consolation anchors self belief. Radiant surface warm transforms cold tile into a welcoming floor and enables dry the ground rapidly. Electric mats are trouble-free for small rooms and remodels. Hydronic platforms match greater when a larger project is already commencing floors. I pair radiant heat with a wall-fastened towel warmer in chillier climates. The tactile relief of a hot towel does extra for perceived luxurious than any amazing finish.

Trim picks that appear cosmetic have sensible effects. Bullnose edges, eased corners, and delicate transitions diminish pores and skin tears and bruises. Frameless glass bathe enclosures look sparkling, yet weight and door swing require careful making plans. A constant glass panel with an open access can slash shifting ingredients and ride aspects. If privacy is a fear, textured or evenly frosted glass admits easy with no an audience.

Storage that does not combat you

I see two recurring garage blunders. First, tall, deep shelves that swallow necessities on the exact shelf. Second, vanities loaded with doorways and no drawers. People age, shoulders protest, and all at once that 1/3 shelf becomes attic storage. Shallow, neatly-lit niches close to the shower seat, pull-out drawers on the conceitedness, and drugs cupboards with retailers for electric razors or toothbrushes do extra wonderful than huge, unreachable area.

Think in zones. Everyday goods needs to are living between hip and shoulder height, approximately 30 to fifty four inches from the surface. Under-sink plumbing should be offset to one area to allow a deep drawer stack on the alternative. Inset finger pulls or massive, gentle-grip hardware beat tiny knobs. Soft-close hardware is simply not a luxurious during this context, it prevents doors from bouncing again and hitting knees or mobility aids.

For purchasers who use special system, measure the easily goods. Shower chairs, move forums, and moveable oxygen concentrators all desire parking spots. I actually have equipped common, open shelves near the access at

20 inches deep that act as staging areas for baskets and equipment. Method beats mass. If you're able to achieve it without problems, you possibly can use it. If not, it's going to develop mud.

Ventilation and moisture discipline

Bathrooms fail from moisture more customarily than from put on. A really good rework assumes humidity management is component of the architecture. Choose a quiet, top sized exhaust fan rated in both CFM and sones. As a shorthand, birth with one CFM consistent with square foot of ground neighborhood, then upload margin for longer duct runs or enclosed showers with doorways. A humidity-sensing keep watch over that runs the fan %%!%%1c2dfa1e-pork-4f7d-9b81-9e278dee60d5%%!%% tiers normalize gets rid of the chore of remembering to turn it off.

Ducts may still vent exterior, not into attics or soffits that recurulate wet air. Sealed seams, soft steel the place doable, and brief runs shelter each the lavatory and the constructing envelope. Around moist components, I specify a waterproofing membrane beneath tile, either sheet or liquid-carried out, included with the drain process. Grout will not be water-proof. The membrane is your safe practices web.

Style with no compromise

There isn't any rationale an on hand bog must telegraph scientific necessity. The palette and substances can deliver warm temperature and personality. Oak or walnut vanities with tactile grain pair nicely with porcelain tile. Brushed nickel or stainless hardware hides fingerprints bigger than chrome. For a modern day seem that still respects grip, decide circular lever handles with a mild texture. For a basic room, move handles can work if the person’s dexterity is robust, but they may be extra disturbing to turn with wet hands.

Color judgements count number while depth belief adjustments. High contrast among floor and wall supports outline edges. Inside the shower, a fairly darker surface tile bounded via lighter partitions makes the threshold seen. Avoid busy, top-comparison patterns at the floor which can manifest choppy beneath low faded. Warm whites and tender grays have ruled for years. Inject a deeper tone at the self-esteem or a rich glazed tile inside the niche to keep the room from feeling medical.

Budgeting with intention

Costs differ broadly by way of region, but a full bathroom home improvement venture that involves layout transformations, new plumbing, tile throughout the time of, and mid-fluctuate furnishings most of the time lands among 25,000 and 60,000 cash. A straightforward bathtub-to-shower conversion, accomplished wisely with waterproofing and a glass panel, can run eight,000 to twenty,000 money depending on finishes. Add structural alterations, pocket doors, or radiant warm and the budget climbs. When an ADU is element of the plan or you are running with specialty groups like Barzel ADU builders, scopes can merge and efficiencies manifest. You might run the hot 20 amp bathtub circuit at the same time the ADU’s electric work is open, or standardize furnishings throughout areas for bigger pricing and less complicated upkeep.

Prioritize investments that exchange day after day use. Level access showers, blocking off for destiny grasp bars, neatly-put lighting, and thermostatic controls carry on the spot protection and luxury. If the funds tightens, defer luxurious tile selections sooner than you cut these options. You can upgrade a reflect later. Rebuilding a bath slope or shifting a valve after the verifiable truth burns time and cash.

Permits, codes, and when to herald pros

Even minor bog paintings can trigger makes it possible for, particularly if plumbing or electric actions. Monitored jurisdictions now enforce vitality codes for lighting, GFCI/AFCI necessities, and water use limits. ADA isn't always a residential code requirement, however ADA and linked standard design guidance are best suited references. Local standards might also fluctuate a little bit. An skilled normal contractor or a expert in house redesigning will navigate this landscape, coordinate trades, and offer protection to sequencing. If you are exploring an accent living unit, integrating the bathroom plan early with a group like Barzel ADU builders avoids final-minute compromises. ADUs are living small, and the lavatory’s format continuously dictates no matter if the unit feels beneficiant or cramped.

Homeowners oftentimes ask whether or not a kitchen remodeler near me additionally handles lavatories. Many do. The pleasant ADU builders and kitchen home improvement experts juggle the same constraints: plumbing stacks, electric runs, venting, cupboards that in good shape the inch, and finishes that have to continue to exist humidity and mess. The staff that will scribe a kitchen cabinet to a wavy plaster wall is traditionally the same group that can miter bullnose precisely on your shower niche.

A sensible plan, from assessment to punch list

Every just right venture begins with what exists, not what's imagined. Measure, image, and verify. Where are studs, vents, drains, and fundamental stacks? How thick are the subfloor and joists? Old homes incessantly disguise undersized framing or patched plumbing. If the ground deflects, monstrous structure tile may possibly crack. Reinforce joists before you respect tile samples.

Set practical pursuits in undeniable language: enter adequately, bathe at the same time seated if wished, reach storage with out a step stool, mild the trail at evening, hinder the floor dry. Translate these targets into specs: 36 inch door with pocket goal, curbless shower 36 with the aid of 60 inches with linear drain at entry, bench at 18 inches top, two grab bars blocked for long term, vainness at 34 inches with one knee space, lever taps, thermostatic valve, radiant mat, dual-layer lights with dimmers, GFCI shops at arrogance and rest room, humidity-sensing fan vented exterior.

Then decide finishes that guide the specs rather then struggle them. If your middle is set on a heavy stone slab, be sure blocking off and bracket hundreds. If you wish a unbroken seem to be, pick out a grout that blends with the tile and a nonslip additive the place just right. Place a sample at the flooring and pour water over it. Step on it barefoot. Feel beats theory.

Here is a brief, functional sequence that retains remodels not off course:

- Assess and rfile latest situations, inclusive of framing, plumbing, and electrical. Identify any structural or moisture trouble to deal with before end paintings.
- Finalize design and necessities, order lengthy lead models like glass, cupboards, and forte valves, and nontoxic permits.
- Demo with security in region for adjacent rooms, then hard framing, plumbing, and electrical. Install blocking at any place future accessories may go.
- Waterproof, set tile, deploy radiant mat if targeted, and near walls and ceilings. Maintain slope and airplane; investigate drainage before grout.
- Trim, furnishings, glass, lighting fixtures, and final ameliorations. Test each manage, set temperature limits, be certain fan airflows, and stroll using safety elements with the domestic.

Small areas and the ADU challenge

ADUs compress all of the selections of a complete apartment right into a tight envelope. In a 400 to 800 rectangular foot unit, the toilet have to multitask. A blended laundry and bathtub is time-honored, and that introduces air flow and clearance puzzles. Stackable washers close the shower demand superior airflow and careful separation among rainy and electrical zones. Pocket doorways or barn sliders can get well useful sq. inches, however privateness, acoustics, and finger pinch elements need cognizance. Good ADU groups plan 4 inches on the jamb for flush pulls and smooth closers, and they desire solid cores to mute sound.

I actually have laid out five by means of 8 foot ADU loos that also sense ethereal. The trick is the lengthy sightline. Put the bathe throughout the lower back wall with a tumbler panel, a floating 36 inch shallowness opposite the door, and a wall-hung toilet to open the ground. Stick to a single tile for the walls and a moderately darker ground. Mount a tall replicate to bop faded and draw the eye. In this footprint, the linear drain and unmarried-plane slope simplify the build and make the gap feel level and calm.

When a patron brings in a devoted ADU builder like Barzel ADU developers, the toilet ties into the broader plan. You can percentage plumbing walls with the kitchen for efficiency, coordinate finishes across the two spaces, and standardize valve procedures to retain spare areas realistic. The synergy reduces surprises and in most cases trims weeks from the agenda.

Maintenance that preserves safety

A pleasing bathroom degrades if renovation slips. Seal grout once a year if it really is cement-situated, or decide upon epoxy grout for scale down absorption and longer durations among sealing. Keep a small tube of silicone inside the cabinet for periodic contact-america variations of aircraft. Replace fan filters and ascertain the humidity sensor nevertheless journeys. Test GFCI stores monthly. None of it is glamorous, yet it prevents the sluggish creep of mould, leaks, and electric nuisances.

For getting older clients, small equipment assist. Non-glare cleaning items ward off slick residues. A squeegee on a hook encourages nightly use, which retains glass transparent and flooring drier. If a caregiver becomes section of the habitual, determine that storage for his or her gives may be locked or put out of succeed in of curious grandchildren without a ladder.

Choosing a companion and asking sharper questions

Contractor choice shapes experience as tons as design. Friends and evaluations aid, however the perfect insight comes from the questions you ask. How will you in achieving a flush access to the bathe if the joists run the inaccurate route? What waterproofing technique do you decide upon and why? Where will you add blocking off, and the way do you rfile it for future reference? Can you put the thermostat decrease on the mixing valve to a particular number? Do you stage flooring with self-leveling compound or plane and sister joists first?

If your assignment touches other rooms, or you are pairing it with kitchen home improvement or an ADU, ask whether the group **new home foundation construction Bay Area** coordinates scopes less than one agenda. A enterprise experienced in equally kitchens and baths sometimes shows up should you seek a kitchen remodeler near me, however their optimal paintings appears to be like when the area is dealt with as one equipment. Exploit that. Coordinate plumbing improvements, electrical panels, and ventilation systems once as opposed to piecemeal.

A quick case from the field

A couple of their late sixties requested for a safer bathe after a minor fall. Their bath ran 5 by means of 9 toes with a solid iron bathtub, 24 inch conceitedness, and a gentle subfloor from an historical leak. They deliberate to keep inside the home a minimum of ten years. We opened the surface and came upon undersized joists with notches for the long-established bath drain. Rather than patch, we sistered joists to stiffen the flooring, dropped the shower pan between joists to gain a 0 threshold, and installed a linear drain at the entry. The conceitedness grew to 36 inches with drawers and a mild offset sink to let a knee space on one aspect at the back of a removable panel.

Lighting went from a unmarried ceiling fixture to a quiet grid: a recessed rainy-rated bathe easy, two sconces at face top, and a movement toe-kick LED. We additional blocking off in every single place a destiny rail may pass and mounted two bars right away, tuned to the customers' grips after a instant dry run. The hand-held shower bar sat near the bench with a company detent at 3 heights, and the valve controls moved to the access facet. The water heater set to 120. Total construct time: five weeks, slowed with the aid of the joist paintings, total can charge round 38,000 cash such as tile and glass. Two years later, they called to feature a bidet seat. The outlet was once already there.

The payoff

What starts as a checklist of constraints becomes a loo that actively helps on daily basis life. Movements gentle out. Anxiety drops. The room stays dry, heat, and bright. A guest may possibly note the handsome tile, the lined-up grout joints, and the smooth glow at evening. You will understand which you bathe with no excited about steadiness, that your again does not twitch when you lean to attain the tap, and that the temperature necessarily feels right.

That is the degree of a profitable bog home improvement undertaking for accessibility and luxury. It isn't very in basic terms about assembly principles. It is about a hundred small choices that appreciate how americans age, heal, and stay. Whether you're coordinating a unmarried bath, a broader dwelling home improvement attempt, or folding the work into an ADU with a pro group like Barzel ADU developers, layout for movement, specify for safeguard, and conclude for pleasure. The rest follows.