A roof rarely fails at one time. More often, it ages by buildup. Wind functions a corner loose. Freeze-thaw cycles widen a hairline split. UV exposure dries out a prone edge. Ice dams force water backwards under the field of the roof covering. Years pass, and what looked solid from the driveway begins to show its weak points.

Harsh climates increase that procedure. In position with long wintertimes, warm summertimes, driving rainfall, hail storm, high winds, or large temperature swings, traditional roof materials deal with constant stress. That is where premium synthetic roof has actually made major interest. Not because it is stylish, and not since it assures wonders, yet due to the fact that a reliable artificial roofing system can deal with repetitive punishment with less fracturing, much less wetness absorption, and less architectural tiredness than numerous standard options.

Homeowners commonly ask whether synthetic roofing systems are actually concerning long life or primarily regarding appearance. The answer relies on the product and the installer. Low-grade options can disappoint. High-quality architectural synthetic roofing, properly specified and correctly set up, can dramatically expand service life, especially in environments where all-natural slate, cedar, or conventional asphalt are asked to do more than they were preferably developed for.

What severe climate really does to a roof

Weather damage is not one thing. It is a combination of forces that attack different parts of the roofing system in different ways.

Cold climates salvo architectural roofing contractors naperville il tend to expose weaknesses first. Water gets involved in small openings, ices up, increases, and afterwards develops larger openings. Repeat that cycle enough times and breakable products begin damaging down. This is one factor some older roofings in the Midwest stop working earlier than home owners anticipate. They might make it through the very first ten winters months with little visible adjustment, after that appear to decline promptly over the following five.

Heat brings a various issue. Roof covering surfaces can end up being exceptionally hot in direct sun, and after that awesome rapidly after sundown or a storm. That daily development and tightening anxieties fasteners, underlayment shifts, seal factors, and the roof covering material itself. On high roof coverings with wide sunlight direct exposure, that motion is not theoretical. Installers see it in deformed edges, loosened up components, and early granule loss on less expensive materials.

Wind produces both direct and indirect damage. It can raise shingles, drive rain under overlaps, and subject at risk roofing sides. In luxury homes with complex roofing system geometry, dormers, valleys, hips, and altering pitches develop stress areas where substandard products frequently fall short initially. This is why artificial roofing for deluxe homes is not just regarding curb appeal. It is often regarding managing a much more complicated climate envelope.

Then there is impact. Hailstorm does not strike consistently. It hits ridges, slopes, valleys, and exposed elevations differently. Some roofing materials dent, some fracture, some shed granules, and some establish damage that is tough to identify till leakages appear months later. A roofing that can absorb impact without splitting has a major benefit in storm-prone regions.

Why costs synthetic products last longer

The expression costs synthetic roof need to mean more than "made from polymers." Product high quality differs considerably. Better items are engineered as roofing systems, not just molded to imitate slate or shake. They are

made to stand up to influence, reduce wetness uptake, endure thermal activity, and preserve architectural integrity over time.

That matters since numerous traditional roof covering failures begin when the material becomes too weak, too absorbing, or too unstable under repeated stress and anxiety. Artificial roof shingles made with sophisticated composite formulas have a tendency to prevent those failure patterns. They do not absorb water the means all-natural cedar can. They are less vulnerable to splitting than some breakable all-natural items in freeze-thaw conditions. They also evaluate far much less than slate or concrete, which lowers dead tons on the framework and can simplify both style and synthetic roof covering replacement.

In the area, one of the clearest distinctions is breakage throughout installation and solution. Natural slate can be lovely and resilient, however it can likewise break under foot web traffic or when handled in cold weather. Cedar supplies heat and appearance, yet it is susceptible to moisture, biological development, and variable aging depending on sun exposure and ventilation. Criterion asphalt remains usual permanently reason, yet in extreme climates it can deal with influence resistance and long-lasting dimensional security unless the product top quality is high. Costs synthetic materials objective to close those gaps.

A good synthetic roofing system also keeps an extra consistent profile over time. That might seem cosmetic, yet it influences efficiency. Pieces that crinkle, split, mug, or break down unevenly create pathways for wind-driven rain and ice invasion. Secure profiles dropped water extra dependably and place less tension on adjacent components.

The role of system design, not simply the outer layer

When individuals go over roofing system lifespan, they frequently focus just on the visible surface. In technique, durability relies on the full assembly. The best artificial roof integrate the noticeable roof covering product with underlayment, flashings, ventilation details, attaching methods, and side protection designed for the local climate.

In snow nation, for example, ice and water membrane layer placement is not a small information. Valleys, eaves, infiltrations, and shifts require additional interest because these are the locations where backed-up water tends to evaluate the setting up. In high-wind locations, fastening schedules and edge detailing matter equally as much as the field material. In mixed climates, attic room air flow becomes a significant factor due to the fact that caught heat and dampness can shorten roof covering life from below while weather condition attacks from above.

This is where a skilled artificial professional roofer verifies their worth. Costs items are forgiving in some ways and exacting in others. Installers require to recognize expansion allocations, fastening zones, accessory compatibility, and manufacturer-specific information. A roofing can fail early even when the surface product itself is superb, simply since surrounding information were taken care of like a common asphalt job.

That difference turns up most clearly on challenging homes. A straightforward saddleback roof might execute well with many materials. A huge custom home with converging valleys, brow dormers, turrets, copper accents, and stonework changes is less forgiving. For those buildings, architectural synthetic roofing often works well since it incorporates lighter weight with strong climate resistance and a polished look that suits high end design.

Performance in freeze-thaw climates like Chicagoland

Anyone aware of winters months in north Illinois understands that roofs right here do not obtain a mild test. Snow tons, ice dams, wind-driven storms, and spring thaw cycles press products hard. Summertime then includes

warmth, UV direct exposure, and unexpected thunderstorms. This is why homeowners looking for synthetic roofing Chicago or an artificial professional roofer Chicagoland are usually looking past basic replacement price. They want sturdiness through duplicated seasonal extremes.

A typical issue in the region is surprise water migration. Snow melts on warmer roof covering areas, runs downward, and refreezes at cooler sides. Water after that supports underneath roofing coverings. Products that take in wetness or lose honesty at sides are specifically at risk. Premium synthetic roof often tends to perform well right here since lots of items are formed for limited fit, steady overlap, and low tide absorption. That does not eliminate the need for correct membrane layer security, yet it offers the roofing surface a better opportunity of remaining undamaged under repeated stress.

In neighborhoods with a mix of historical homes and more recent personalized develops, an additional concern is look. House owners in places like Naperville frequently desire the look of slate or hand-split cedar without taking on the structural weight, fragility, or maintenance concern. That is one reason terms like synthetic roof Naperville IL and residential synthetic roof shown up so usually in local searches. People are trying to balance longevity, building character, and functional maintenance.

Weight issues greater than many home owners realize

One of the quiet advantages of synthetic roof coverings is lowered weight. All-natural slate can be extraordinary, but it is hefty. In many cases, a structure has to be crafted particularly for it, or at least reviewed meticulously prior to a replacement job. That added lots matters much more in areas with snow accumulation.

Lighter products minimize stress and anxiety on roofing system framing and can make transportation, taking care of, and synthetic roof covering installment extra regulated. That can equate into less damaged pieces on website, much less stress on the framework in time, and more choices throughout an artificial roofing replacement project. On older homes, this flexibility can be the deciding factor in between maintaining a high-end appearance and taking on significant structural upgrades.

Weight additionally impacts safety and security and utility. If future repair services, chimney work, or seamless gutter maintenance call for controlled foot web traffic, a long lasting synthetic roofing may tolerate that better than more fragile natural choices. No roofing product is immune to abuse, yet resilience under average service problems can protect performance for years.

Impact resistance and tornado recovery

Not call events validate a roof replacement, however hail storm can reduce roofing system life also when leakages are not promptly noticeable. The difficulty is that some damage is cosmetic, some is functional, and some sits in a grey area for a while before becoming clearly problematic.

Premium synthetic roofing products are often selected because they supply solid effect resistance about several standard materials. A much better impact score does not suggest the roofing is unbreakable. Large hailstorm can harm almost anything. Yet it does mean the product is more probable to absorb and disperse pressure without splitting, piercing, or losing essential weather-shedding capability.

That has practical consequences. After a significant tornado, a durable roof covering might require inspection and small accessory repair services as opposed to wholesale replacement. Over a 25 to 40 year ownership duration, avoiding also one premature substitute alters the economics of the roofing dramatically.

It also affects satisfaction. Homeowners with large, steep, or architecturally intricate roof coverings know that every significant repair service brings cost, disruption, and some danger. Picking a product that recoups well from

tornados is typically much less regarding the following insurance coverage case and even more regarding reducing the number of times the house becomes a jobsite.

Appearance is not different from durability

Some homeowners assume that items marketed for aesthetic realism profession performance for appearances. In lower-end products, that can happen. In much better ones, appearance and durability often work together.

A costs artificial slate or drink profile is built to develop depth, shadow, and variant comparable to the natural material. But the advantage is not simply visual. Consistent manufacturing enables much better dimensional control, even more reputable overlap behavior, and foreseeable setup. That predictability aids an artificial roofing business handle roofing system planes and changes cleanly, which decreases the weak points where weather often tends to attack.

This matters specifically in synthetic roof for high-end homes. High-end homes commonly have style information that require more from the roof product. Uneven or unstable pieces can destroy both the look and the water-shedding behavior of the roofing system. Costs items maintain a cleaner line in time, which preserves the style while supporting long-term performance.

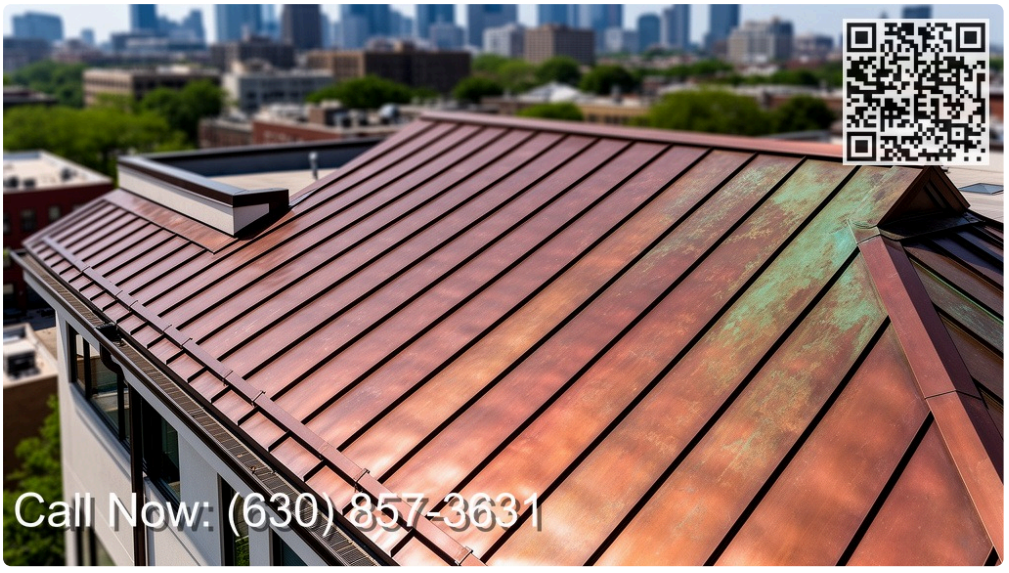

Where synthetic roofing can fall short

Experience matters below, due to the fact that no material is perfect. Artificial roofing is a solid alternative, however it is not instantly the appropriate one for each house or every budget.

Some products on the marketplace appearance comparable from the road yet perform extremely in different ways in time. Lower-grade materials may fade unevenly, end up being weak, or lack the impact resistance indicated by their advertising and marketing. That is why the expression costs matters. Item pedigree, screening, service warranty terms, and installer knowledge all should have scrutiny.

Aesthetic preference is one more real factor. Even superb synthetic roof covering shingles may not please property owners that desire the exact aging pattern, mineral appearance, or irregular personality of all-natural slate or cedar. For some jobs, authenticity outweighs maintenance concerns.

Cost can additionally be a hurdle. Costs synthetic roofing typically rests above asset asphalt in rate, sometimes considerably so, though usually below top-tier all-natural slate. The worth instance enhances when the home

owner prepares to remain long-term or intends to prevent repetitive upkeep cycles, however not every possession plan sustains that investment.

Finally, setup high quality remains crucial. A strong product can not compensate for poor flashing details, insufficient underlayment method, or reckless attachment. When evaluating a synthetic roofing contractor, craftsmanship matters at least as much as the brochure.

What to ask before devoting to an artificial roof

Choosing amongst artificial roofing systems is simpler when the conversation moves past shade samples and service warranty headings. The right questions have a tendency to disclose whether an item and installer are suited to your climate and your home.

Ask exactly how the product acts in freeze-thaw conditions, not just whether it is "weather resistant." Ask exactly how it deals with hail, foot website traffic, and high-wind attachment needs. Ask whether the installer has finished tasks with similar intricacy, pitch, and building style. A steep custom-made home in a windy area is not the same job as a straightforward suburban re-roof.

It likewise assists to ask just how the roofing setting up will be built at prone places. Valleys, wall surface intersections, skylights, chimneys, and eaves often determine whether a roof reaches its predicted life-span. If the answers remain unclear, that is a warning sign.

A trustworthy artificial roof firm must likewise have the ability to clarify sensible maintenance assumptions. Synthetic roofing systems are lower maintenance than some options, but reduced upkeep is not no maintenance. Gutters still need to function. Debris still needs to be gotten rid of. Flashings and sealants still deserve regular inspection.

Signs a home is a strong prospect for costs artificial roofing

Some homes benefit more than others. In method, premium artificial roof makes one of the most feeling when one or more of these conditions use:

1. The home beings in a climate with regular freeze-thaw cycles, hailstorm, or high winds.
2. The proprietor desires the appearance of slate or cedar without the weight or fragility.
3. The roof has complex architecture where durability and dimensional uniformity matter.
4. The owner prepares to remain long-term and intends to reduce the possibility of early replacement.
5. The structure would take advantage of a lighter premium roof material.

That said, material option need to still follow a whole-house examination. Ventilation, insulation, water drainage, and roof design all impact outcomes.

Installation discipline is what turns a great product into a long-lived roof

I have actually seen exceptional products underperform since the team treated them like a commodity tile. I have likewise seen well-installed artificial roof coverings hold up beautifully through years of harsh winters months and violent summer season tornados. The distinction is typically not mysterious.

Good synthetic roofing system installers take note of design, fastener placement, producer resistances, and change details. They plan ahead concerning movement, drainage, and service accessibility. They stage materials

very carefully to avoid damage before installment also begins. And they recognize that on a high-end roof covering, visual accuracy belongs to climate performance.

For property owners, this implies the bid ought to never be reviewed on product alone. A competent synthetic roofing contractor need to want to stroll the roofing, discuss the prone areas openly, and describe just how their setup method addresses regional environment truths. In areas like Chicagoland, where weather condition is both varied and serious, that degree of uniqueness matters.

The viewpoint on cost and lifespan

The most affordable roof covering is rarely the least expensive roof covering with time. If a lower-cost material requirements earlier substitute, experiences more storm damages, or demands a lot more maintenance, its life time cost can climb swiftly. Premium artificial roof often makes financial sense since it extends substitute cycles while lowering some typical types of weather-related deterioration.

Exact service life depends upon product high quality, direct exposure, roofing layout, ventilation, setup, and maintenance. No accountable professional must assure a solitary number for each scenario. Yet when a roofing system has to endure duplicated harsh wintertimes, summer warm, strong wind, and periodic hail storm, the void in between typical products and exceptional materials becomes more significant with each passing season.

That is why artificial roof substitute has actually become such a common conversation among owners old cedar shake, storm-damaged asphalt, and homes that want the slate appearance without slate weight. They are not only buying look. They are buying durability, security, and a better opportunity that the roof they mount currently will certainly still be executing decades from now.

A premium roof need to do greater than look great on day one. It ought to maintain its form in January, resist influence in April, dropped heat in July, and remain tight through the hurricanes of November. In harsh environments, that is the requirement that matters. Costs artificial roof, when selected meticulously and installed by knowledgeable hands, fulfills that standard much better than several house owners expect.

When Quality Matters

Salvo Architectural Roofing Contractors

566 West 5th Ave Naperville, IL 60563

(630) 857-3631

info@salvoarchitecturalroofingcontractors.com

Ask ChatGPT Ask Grok Ask Perplexity Ask Claude Ask Google AI

Ask You