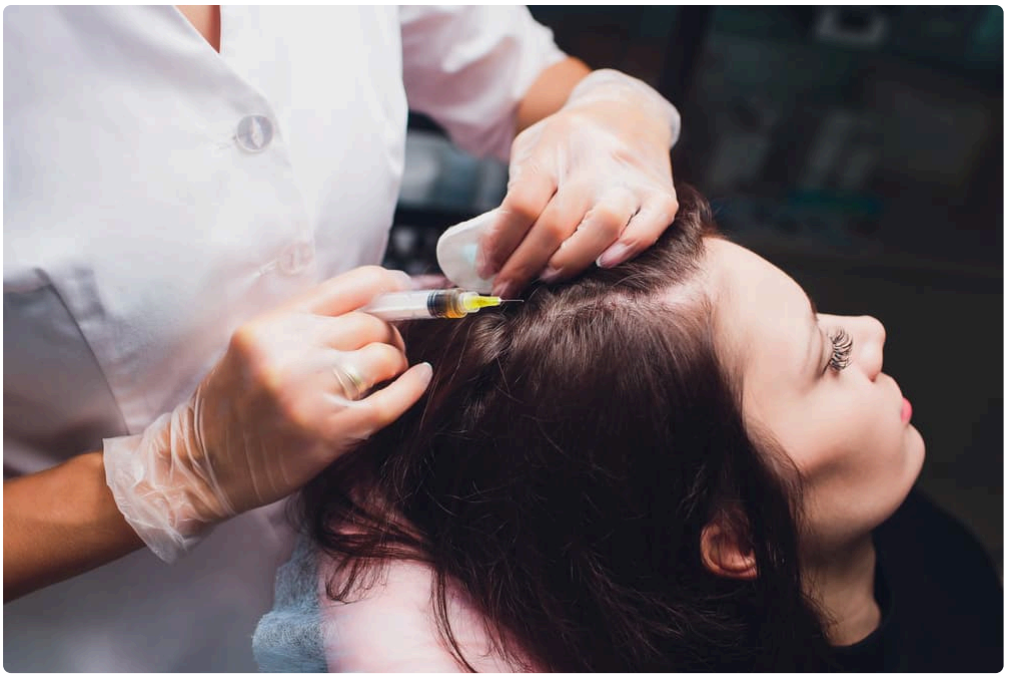

Stress has a way of showing up where people least want it. For some, it settles into the shoulders or disrupts sleep. For others, it becomes visible in the shower drain, on a hairbrush, or along the part line in the mirror. Hair shedding after a difficult season is common, but that does not make it any less alarming. When the change feels sudden, people often search for advanced options and start asking whether regenerative treatments might help. That is where interest in Stem Cell Hair Treatment Denver tends to come in.

The short answer is that stress-related hair loss can sometimes improve with regenerative hair treatments, but only in the right context. The phrase "stress-related hair loss" covers several different conditions, and they do not all behave the same way. Some resolve largely on their own once the trigger is removed. Some uncover a deeper pattern of thinning that had already started. Some need medical workup before any cosmetic or procedural treatment makes sense. That distinction matters far more than marketing language.

Stress can disrupt hair growth, but not always in the same way

When patients say stress caused their hair loss, they are often right, but not always for the reasons they assume. The most classic stress-linked pattern is telogen effluvium. In plain terms, a significant physical or emotional stressor pushes more hairs than usual into the resting phase. Two to three months later, those hairs shed. The timing throws people off. They may not connect the increased shedding in July to the illness, surgery, crash diet, bereavement, or extreme work pressure they experienced in April.

Telogen effluvium usually looks like diffuse shedding rather than bald patches. The ponytail feels thinner. Hair appears flatter. The scalp becomes more visible under bright bathroom lighting. It is upsetting, but the follicles are often still alive and capable of producing hair again. That makes this condition very different from scarring alopecias, where follicles can be permanently damaged.

Then there is alopecia areata, which can be associated with stress in some cases but is fundamentally an autoimmune condition. It tends to present as smooth, round patches of hair loss, though patterns vary. Stem-cell-adjacent or regenerative treatments are not a straightforward answer here, because the immune process has to be considered.

A third scenario is one I see often in real practice conversations: stress does not create the whole problem, it accelerates one that was already underway. Someone with early androgenetic alopecia, the common pattern-driven thinning seen in both men and women, hits a period of severe stress and suddenly notices much more hair loss. They believe the entire issue is temporary, but what the stress really did was expose a baseline vulnerability.

This is why a proper diagnosis matters before anyone talks about injections, growth factors, microneedling, or "stem cell" procedures.

What people usually mean by stem cell hair treatment

The term itself is slippery. In hair restoration, "stem cell hair treatment" is used broadly and sometimes imprecisely. It may refer to therapies that involve stem-cell-derived growth factors, exosomes in some markets, adipose-derived biologic materials, platelet-rich plasma used in regenerative protocols, or other cell-signaling approaches designed to support the follicle environment. Not every clinic uses the same materials or the same definition. That can make comparing results difficult.

A careful clinic should explain exactly what is being used, where it comes from, how it is processed, what evidence exists for that specific protocol, and what realistic outcomes look like. Vague promises are a red flag. So is any provider who treats all shedding as the same problem.

Hair follicles are biologically active structures with cycling behavior. Regenerative treatments aim to improve the local environment around those follicles, potentially reducing inflammation, supporting blood supply, and promoting stronger growth in follicles that are miniaturizing or underperforming. That is the theory. In some patients, especially those with early thinning or mixed-pattern loss, that support can be meaningful. In others, it does very little because the underlying trigger has not been addressed.

Where regenerative therapy may help stress-related shedding

If the stress-related loss is true telogen effluvium and the follicles remain healthy, the body often recovers on its own. Hair growth simply takes time. That can make any intervention look better than it really is, because improvement may have happened anyway over six to nine months. Good clinicians acknowledge that. They do not attribute every regrowth baby hair to the procedure.

That said, regenerative treatment may still have a role in selected cases. If shedding has slowed but density is taking a long time to rebound, some patients seek treatments that might encourage a stronger return to anagen growth, the active growing phase. Others have telogen effluvium layered on top of androgenetic thinning, and those patients may benefit more because the treatment is not just waiting for recovery, it is supporting compromised follicles that need ongoing help.

I have also seen a practical psychological benefit when treatment is paired with a structured plan. Patients dealing with stress-related shedding often feel powerless. A thoughtful program that includes diagnosis, scalp assessment, lab review when appropriate, nutrition review, and a realistic treatment timeline can reduce panic. That does not mean the procedure itself is magic. It means hair loss care works best when it is grounded in biology and expectations.

When it is unlikely to be the first or best answer

There are situations where pursuing Stem Cell Hair Treatment Denver too early can waste time and money.

If someone is still in the middle of major shedding because the trigger remains active, poor sleep, severe caloric restriction, uncontrolled thyroid disease, iron deficiency, a new medication, or intense systemic illness, regenerative therapy may have limited effect. The follicle cannot thrive in a body still signaling distress.

If the loss pattern suggests autoimmune disease, scarring alopecia, fungal infection, or hormonal disruption, those issues deserve targeted medical attention first. Not every patch of thinning belongs in a cosmetic treatment room.

There is also the matter of timing. A patient who had a major surgery eight weeks ago and is now shedding heavily may feel desperate, but that is textbook timing for telogen effluvium. The most valuable intervention in that moment may be education, lab work if indicated, supportive scalp care, and follow-up. Spending thousands on a procedure before the picture is clear is not always wise.

Denver-specific factors that can complicate the picture

Geography shapes scalp health more than many people realize. In Denver, the dry climate can make the scalp feel tighter, itchier, and more reactive. High altitude, stronger UV exposure, and large swings in weather can worsen perceived hair quality. Hair may feel more brittle, static-prone, or dull, which can amplify the distress of actual shedding. Patients sometimes interpret breakage as hair loss, or vice versa.

Lifestyle patterns common in active populations matter too. Endurance training, repeated dieting cycles, rapid weight shifts, and under-fueling can contribute to diffuse shedding. I have spoken with more than one patient who blamed work stress alone, only to discover that low ferritin or inadequate protein intake was part of the story. In a place where people ski, run, hike, and train hard year-round, recovery and nutrition deserve a closer look than they often get.

That is why the best consultations do not jump straight to the syringe. They ask about altitude, sun exposure, washing habits, supplements, hormonal changes, recent illness, appetite, sleep, and whether the person has been pulling hair into tight styles every day. Hair is biologically simple in one sense, but clinically messy in another.

What a strong evaluation should include

A useful hair loss assessment is part detective work, part pattern recognition. It should go beyond "How long have you been shedding?" A provider needs the timeline of the trigger, the onset of shedding, family history, scalp symptoms, recent lab work, and any changes in medication or health status.

At minimum, a good consultation should clarify a few basic points:

- whether the issue is shedding, breakage, thinning, or a mix of all three
- whether the pattern fits telogen effluvium, androgenetic alopecia, alopecia areata, or another diagnosis
- whether there are signs of scalp inflammation, scaling, or scarring
- whether medical causes such as iron deficiency or thyroid disease need to be considered
- whether the expected course is recovery, stabilization, maintenance, or all three over time

That list may sound basic, but skipping those questions is one reason people end up disappointed. A treatment can be technically well done and still poorly chosen.

What the procedure experience is often like

Specific protocols vary. Some clinics pair regenerative materials with microneedling. Others inject into areas of thinning after numbing the scalp. Some recommend a series of treatments over several months, followed by maintenance sessions. Recovery is usually modest compared with surgery, but "minimal downtime" does not mean no downtime at all. Tenderness, redness, pinpoint bleeding, swelling, or temporary shedding can occur depending on the method.

Results, when they happen, are rarely immediate. Hair cycles slowly. Patients who expect a dramatic visual change in four weeks are setting themselves up for frustration. More often, the early win is reduced shedding, followed by improved texture, then subtle density changes. Noticeable cosmetic improvement often takes several months, and photographs matter because memory is unreliable. People stare at their hair every day and can miss gradual gains.

A point that deserves more attention: the endpoint is not always "more hair." Sometimes the real benefit is better caliber, more consistent growth, or slowing a decline that would otherwise continue. That may sound less exciting than dramatic regrowth, but clinically it can still be worthwhile.

The evidence is promising, but not settled

This is where a professional tone matters. There is genuine interest in regenerative hair restoration because some patients do respond. Early studies and clinical experience suggest potential benefits, especially in androgenetic alopecia and certain mixed cases. But the evidence is not uniform, and protocols vary so much that broad claims should be treated carefully.

Different products, concentrations, processing methods, injection depths, treatment intervals, and patient populations make it hard to compare outcomes cleanly. A clinic quoting excellent results may be working with a very specific group of patients, not everyone who walks in with shedding. That is not dishonesty by itself, but it can create unrealistic expectations when the nuance gets lost.

For stress-related hair loss specifically, the key question is not "Does regenerative treatment grow hair?" It is "What is the diagnosis, and what problem are we trying to solve?" If the answer is temporary telogen effluvium that has already started to recover, the treatment might be optional rather than essential. If the answer is stress-triggered shedding unmasking androgenetic thinning, the value proposition may be stronger.

Practical expectations for results

Most patients want a yes-or-no answer, but hair care does not work that way. Better questions are these: What are the odds of improvement? How much? How long will it take? What happens if I do nothing?

For someone with classic telogen effluvium after a resolved stressor, doing nothing other than correcting deficiencies and supporting recovery may lead to substantial regrowth over time. In that setting, regenerative treatment might shorten the rebound period or improve quality, but it is difficult to prove how much of the gain came from the procedure.

For Stem Cell Hair Treatment Denver someone with chronic stress, poor sleep, and ongoing diffuse loss layered over inherited thinning, the treatment may help, but only if the broader conditions improve. Otherwise it can feel like bailing water from a leaking boat.

The most honest providers speak in ranges, not guarantees. They will usually say some version of this: you may see less shedding first, then modest thickening over three to six months, with full assessment around six to twelve months depending on your cycle and whether maintenance treatment is part of the plan. That is less dramatic than marketing copy, but far more useful.

Cost, maintenance, and the reality of commitment

Advanced hair treatments are rarely one-and-done. That matters because stress-related hair loss is often tied to broader lifestyle and health patterns. If someone invests in a regenerative procedure but ignores sleep deprivation, nutritional deficits, thyroid problems, or relentless psychological strain, the return on that investment drops.

Cost in Denver can vary widely depending on what is being used and how many sessions are recommended. It is reasonable to ask for transparent pricing, whether photographs are included in follow-up, whether adjunctive therapies are part of the package, and how maintenance is handled. A clinic that cannot explain its treatment cadence in plain language is not ready for your trust.

There is also a subtle but important issue of maintenance burden. Some people are excellent candidates medically but poor candidates logistically. If follow-up, scalp care, and consistency are unlikely, a simpler plan may be smarter.

The treatments that are often paired with regenerative care

Hair restoration is often multimodal. Even when someone pursues Stem Cell Hair Treatment Denver, the strongest outcomes often come from combining it with a tailored program. That might include medical therapy for pattern loss, nutritional correction, low-level light therapy, scalp anti-inflammatory treatment, or changes to styling practices.

A patient example illustrates the point. A woman in her late thirties came in after six months of intense workplace stress and a noticeable drop in density. She assumed she needed the most advanced procedure available. Her exam suggested diffuse shedding, but also early miniaturization at the crown and temples, plus low ferritin on recent labs. Had she moved straight to a regenerative procedure alone, she might have seen partial benefit and called it disappointing. Instead, she addressed the iron issue, changed how she was eating during a long period of appetite suppression, improved sleep, and started a broader hair plan. If regenerative treatment was used later, it was one lever among several, not the whole strategy.

That is often how real success looks. Less dramatic than advertisements, more reliable in the long run.

Signs you should pause before booking

Some situations call for more caution than urgency. If any of the following are present, it is worth slowing down and seeking a more diagnostic evaluation first:

- sudden patchy loss rather than diffuse shedding
- scalp pain, intense itching, pustules, or thick scale
- eyebrow or eyelash loss along with scalp changes
- recent rapid weight loss, major illness, or medication change
- visible widening that has been progressing for years, not months

None of those findings automatically rules out regenerative treatment later. They simply suggest that "stress" may not be the whole story.

Questions worth asking at a Denver hair clinic

The best consults feel like a two-way conversation. Patients should feel comfortable asking direct questions, and strong clinics should answer them without defensiveness. A short list of useful questions can cut through the fog:

- What exact diagnosis do you think I have, and why?
- What material or protocol are you calling stem cell hair treatment?
- How many sessions do you usually recommend for someone with my pattern?
- What outcomes are realistic for shedding versus inherited thinning?
- What would you advise if I chose to delay treatment for three months?

Those questions tend to reveal whether the clinic is thinking clinically or selling cosmetically. There is nothing wrong with wanting cosmetic improvement, but hair loss treatment should still rest on sound reasoning.

So, can it help?

Yes, it can help some people with stress-related hair loss, but not because stress itself is a simple target. It helps when the follicles are viable, the diagnosis is accurate, the patient selection is thoughtful, and the treatment is part of a larger plan rather than a substitute for one. It is less helpful when the trigger is still active, when the diagnosis is wrong, or when expectations are built on dramatic promises instead of hair biology.

For Denver patients, the right path often starts with sorting out whether the issue is temporary shedding, inherited thinning, a mixed picture, or something medical that needs formal treatment. Once that is clear, regenerative options can be judged on their real merits. Sometimes they are a smart accelerator. Sometimes they are a maintenance tool. Sometimes the most professional recommendation is to wait, correct the underlying driver, and reassess.

Hair usually tells the truth eventually. The challenge is hearing it clearly before spending money on the wrong answer.

Denver Regenerative Medicine
455 Sherman St #450
Denver, CO 80203

(720) 583-1648

FAQ About Stem Cell Hair Treatment Denver

How much does stem cell hair treatment cost in Denver?

Prices vary by provider and the specific services quoted. Ask for a written estimate and whether it includes consultation, follow-up, or separate fees.

Who is a good candidate for stem cell hair treatment?

The cause of hair loss should be diagnosed first. A dermatologist can explain established treatments for that diagnosis and whether an investigational approach is appropriate to discuss.

What is the difference between stem cell hair treatment and a hair transplant?

A transplant moves existing follicles to areas of hair loss. Cell-based and exosome approaches for hair loss are investigational. Ask a licensed clinician about the evidence, risks, FDA status, and established alternatives for your diagnosis.