Out-of-home advertising has a way of looking simple from a distance. A billboard goes up, a bus wrap rolls through town, a poster lands in a train station, and the public sees it. Behind that apparent simplicity sits a chain of decisions that can either waste a budget quietly or make a campaign feel inescapable in the best possible way.

That is why choosing the right out-of-home media agency matters so much. The agency is not just buying space. It is interpreting audience movement, weighing location quality, negotiating rates, managing production timelines, spotting risk, and translating a brand brief into a physical presence that people cannot swipe past. Good agencies make this look easy. Weak ones reduce the work to a rate card and a map pin.

If you are trying to find the best out-of-home media agency, the challenge is not a lack of options. It is sorting polished sales language from real capability. Many agencies can describe inventory. Far fewer can show how they think, where they push back, and how they protect clients from common mistakes.

What “best” actually means in out-of-home

The best agency for a national retailer is not automatically the best agency for a regional healthcare provider, a property developer, a challenger consumer brand, or a local events business. In practice, “best” means fit.

A strong fit starts with market understanding. Out-of-home does not operate like paid search or social media, where optimization can happen minute by minute. Physical media comes with lead times, availability constraints, installation windows, municipality rules, print specifications, and audience patterns that are often stable but highly context-dependent. A corner that performs beautifully for one brand can underperform for another because the message, timing, or proximity to purchase is wrong.

A good agency knows this and resists one-size-fits-all planning. If an agency jumps too quickly to familiar formats without asking how your customers move through a city, how often they buy, whether the campaign needs reach or frequency, or whether success should be measured in footfall, direct traffic, awareness lift, or something else, that is useful information. It tells you how they work.

The best agency is usually the one that can connect strategy to execution without losing the plot. They can discuss circulation, dwell time, visibility, illumination, audience composition, format mix, and production realities in plain English. They can also tell you when not to buy a famous site, which is often a better sign than enthusiastic agreement.

Start with your own brief before you talk to agencies

Many disappointing agency searches begin with a vague request. A client asks for recommendations, the agency responds with inventory, and nobody slows down to define what success should look like.

Before you speak to anyone, clarify the business problem. Are you trying to launch into a new market, dominate a local trade area, support retail openings, reinforce a digital campaign, or build broad fame over several months? Those are different assignments. They call for different inventory, different pacing, and often different agencies.

Budget context matters too. A budget that sounds respectable in abstract terms may be thin once production, installation, and premium placement are included. A competent agency will help shape expectations, but you will get better conversations if you know whether your spend is meant to test the channel, make a market statement, or sustain presence over time.

Geography deserves more thought than many teams give it. “We want London” or “we want nationwide” is rarely specific enough. Some brands need commuter-heavy environments. Others need retail adjacency, arterial road dominance, airport presence, or local saturation around a handful of stores. The sharper your starting point, the easier it becomes to judge whether an agency is interpreting your need or simply filling space.

The difference between inventory access and media judgment

Almost every agency pitch will imply strong media owner relationships. That can be useful, but it is not enough. Access to inventory is widespread. Good judgment is not.

I have seen campaigns where a client paid a premium for landmark placements that generated internal excitement and underwhelming business impact. The sites looked impressive in photos, and the agency was not technically wrong to propose them. The issue was strategic fit. The audience was broad, the dwell time was short, and the creative relied on details that could not be absorbed at driving speed. A more modest street furniture plan near stores would likely have done more work.

This is one of the clearest tests for an agency. Can they explain why a site matters beyond “it is high profile” or “it gets strong impressions”? Can they distinguish between theoretical visibility and useful visibility? Can they talk about angle, traffic speed, lighting, competing visual clutter, and whether the format suits the creative idea? Strong agencies can.

Out-of-home buying is full of these judgment calls. Digital screens offer flexibility, dayparting, and fast creative swaps, but static formats can still win on impact, longevity, and cost efficiency depending on the market. Transit can deliver frequency and urban density, but it may be a poor choice if your target customer barely uses public transport. Airport media can be powerful for certain premium or B2B campaigns, but it often flatters the planner more than the sales result when used carelessly.

What to look for in an agency conversation

The early meetings tell you a great deal. Pay attention not just to what agencies present, but to the questions they ask. Experienced out-of-home planners tend to be curious in a practical way. They will ask about store catchments, regional sales variation, seasonality, creative constraints, legal disclaimers, brand recognition, and whether the campaign needs to work alone or alongside other channels.

They should also be candid about trade-offs. There is no perfect plan, only a plan that makes intelligent compromises. A strong agency will tell you that a tighter geography may deliver better relevance but lower headline reach, or that going too broad with digital screens may spread the budget so thin that you lose meaningful frequency. They will help you choose, not just impress.

Chemistry matters more than many procurement processes admit. Out-of-home campaigns involve many moving parts and occasional friction. Sites can drop. Production files can fail checks. Install windows can shift. A weather event can interfere with posting. You want an agency that stays calm, communicates clearly, and solves problems without making them your emergency.

One helpful way to assess substance is to ask agencies to walk you through a recent campaign from brief to post-campaign review. Not the glamorous case study version. The real version. Where did the plan change? Which sites were rejected and why? What went wrong in production? How did they measure results when attribution was imperfect? The quality of those answers usually reveals whether you are dealing with practitioners or presenters.

Questions worth asking before you appoint

Use your selection process to probe how the agency thinks under normal conditions, not just how persuasive they are in a pitch room.

1. How do you evaluate site quality beyond published audience numbers?
2. What percentage of your recommendations typically come from direct negotiation versus standard packages?
3. How do you handle underperforming or unavailable inventory after a plan is approved?
4. What is your process for aligning creative with format, distance, and dwell time?
5. How do you measure effectiveness when direct attribution is limited?

These questions do not need perfect textbook answers. In fact, canned answers can be a warning sign. What you want is specificity. A good agency will talk about visibility audits, proof-of-posting standards, production sign-off discipline, movement patterns, local knowledge, and realistic measurement frameworks. They will also tell you where certainty ends.

Local expertise often beats sheer size

Large agencies bring buying scale, broader tools, and often deeper support teams. That can be valuable, especially for multinational campaigns or complex procurement environments. But size can also create distance between the people who pitch and the people who execute. It can produce plans that are technically polished and locally blunt.

Smaller specialist agencies sometimes outperform larger networks because they know the territory intimately. They know which roundabout billboard looks strong on paper but is obscured by trees for part of the year. They know which rail station packs in passengers but has cluttered sightlines. They know when a municipal approval delay is likely in a specific area. That sort of knowledge rarely appears on a spreadsheet, yet it can change outcomes.

This does not mean boutique is always better. It means local experience should carry weight in your decision. If your campaign success depends on dominating a handful of cities, an agency with real on-the-ground understanding may be worth more than a bigger agency with an elegant slide deck.

Pricing matters, but cheap buying can get expensive

Out-of-home pricing is not always straightforward. Two agencies can present plans that look similar in budget terms and differ sharply in value. One may secure better locations, better posting periods, stronger added value, or more careful production oversight. Another may win on price by compromising quietly on quality.

It helps to understand where costs sit. Media is only one part of the picture. Creative adaptation, printing, fabrication, installation, removal, campaign monitoring, and sometimes last-minute replacements all affect the real spend. If an agency is vague about these line items, expect surprises later.

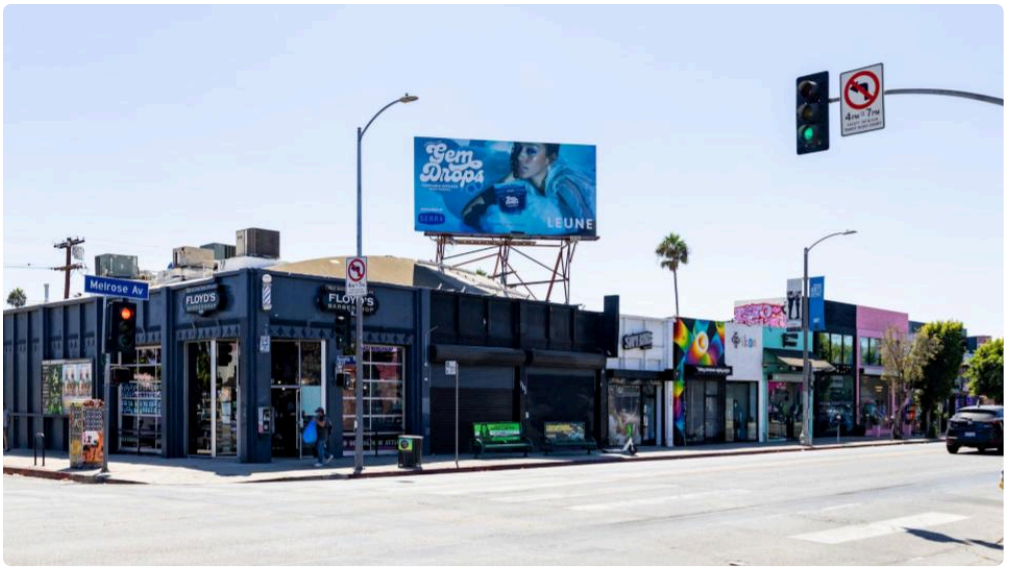

There is also a habit in some corners of the industry to overstate the importance of negotiated discounts. Discount matters, of course, but a cheaper site that does not serve the objective is not efficient. I would take a better-positioned plan at a slightly higher effective cost over a bargain package of indifferent inventory almost every time.

Transparency helps here. Ask how the agency is compensated. Some work on fees, some on commission, some on hybrids, and some receive value through arrangements that are not always obvious to clients. None of these models are inherently wrong, but you should understand how incentives line up. If the agency benefits most by moving pre-packaged inventory rather than tailoring a plan, that should factor into your decision.

Creative fit is part of agency quality

Media planning and creative execution are inseparable in out-of-home. An agency that recommends formats without considering the message is only doing half the job.

The strongest agencies push for discipline in the creative. They know that the beautiful print ad with dense copy will fail on a six-sheet. They know when a roadside execution needs fewer words, larger branding, and stronger contrast. They know when sequential messaging across digital screens can work and when it becomes a clever idea nobody has time to follow.

I once saw a campaign for a consumer brand that had excellent placements and disappointing recall. The issue was not the media. The creative team had insisted on keeping multiple product claims, a small logo, and a pale background that washed out in sunlight. The media agency eventually persuaded the client to simplify the design after the first wave, and performance improved. That kind of intervention is valuable. It shows the agency cares whether the plan works, not merely whether the sites were bought.

When you review agencies, ask to see examples of how they have shaped or challenged creative for different formats. The answer does not need to show that they own creative work. It should show that they understand physical communication in real environments.

Measurement is useful, but it has limits

One reason some advertisers hesitate with out-of-home is measurement anxiety. Digital channels promise granular reporting. Out-of-home usually offers a mix of modeled impressions, mobility data, brand lift studies, web traffic trends, store visit analysis, promo redemption, and market comparisons. Useful, yes. Perfect, no.

The best agencies do not oversell certainty. They help build a sensible measurement plan around your objective. If you are opening stores, footfall and local sales trend matter. If you are supporting a broader brand push, direct response may be a poor yardstick. If the campaign includes digital channels, out-of-home may act as a multiplier rather than a final-click driver.

A mature agency will also talk about testing design. Perhaps you hold out a comparable market. Perhaps you compare stores inside and outside a media radius. Perhaps you track branded search lift during and after the campaign window. The point is not to force out-of-home into a performance framework that does not fit. The point is to understand what success looks like for this use case and how much confidence you can reasonably attach to the result.

Red flags that should make you cautious

Some warning signs appear early and repeatedly across weak agency searches.

If an agency presents the same formats to every prospective client, they are probably selling habit rather than strategy. If they rely heavily on generic audience claims and cannot discuss real site conditions, they may be too detached from the market. If they avoid commercial transparency, seem hazy on production responsibilities, or become defensive when you ask about underperformance, take that seriously.

Another red flag is overpromising speed. Fast turnarounds are possible in certain digital environments, but many out-of-home campaigns require careful sequencing. Agencies that promise everything immediately may be glossing over approvals, print lead times, landlord permissions, or trafficking realities.

Finally, watch how they talk about problems. Competent agencies do not claim problems never happen. They explain how they handle them.

Running a selection process without turning it into theater

A practical review process usually beats a flashy pitch contest. You do not need ten agencies. You need a shortlist with enough diversity to compare thinking styles and commercial approaches.

A sensible process often includes these stages:

1. A clear written brief with budget range, geography, objective, timing, and any constraints.
2. A chemistry call to assess whether the team asks smart questions and communicates plainly.
3. A planning response with rationale, not just a map and estimated impressions.
4. A commercial discussion covering fees, production handling, reporting, and accountability.
5. Reference checks focused on execution quality, responsiveness, and problem-solving.

Keep the task proportionate. If you ask agencies to produce fully developed strategic work for free at great depth, you may encourage polished speculation over thoughtful partnership. Give them enough information to respond meaningfully, and evaluate how they think, not just how **interior bus ads** much unpaid labor they are willing to absorb.

References are worth more than they often get. Speak to current or recent clients if you can. Ask whether the agency is as strong after signature as before it. Ask whether they bring proactive ideas during the campaign, whether billing is clean, whether timelines hold, and how they behave when a site falls through or creative needs urgent revision. Those details rarely show up in credentials decks.

The best agencies are good at saying no

One of the most underrated traits in an out-of-home agency is restraint. Good agencies say no when the timing is wrong, when the budget is too thin for the ambition, when the creative will not survive the format, or when a famous site is likely to satisfy ego more than objective.

This can be uncomfortable for clients in the short term. Nobody enjoys hearing that a campaign needs simplification, a delayed launch, or a tighter geography. Yet those are often the conversations that save money and improve results.

An agency that always says yes may feel responsive. Over time, it usually becomes expensive. You are better served by a team that can explain why a request is unwise and offer an alternative grounded in experience.

Choosing for the long term, not just the first campaign

A single out-of-home campaign can teach a lot, but the real value often comes with continuity. Agencies that stay close to your business learn which markets respond, which formats fit your brand, how your internal approvals work, and where operational friction tends to appear. Planning gets sharper. Negotiation gets smarter. Creative adaptation becomes less painful.

That is another reason not to choose purely on the first proposal. Choose the team you trust to make repeated judgment calls under imperfect conditions. Out-of-home is visible, public, and less forgiving than many channels once the work is posted. You want an agency that respects that reality.

Finding the best out-of-home media agency is not about discovering a universally superior vendor. It is about identifying a partner with the right market knowledge, commercial honesty, creative sensibility, and operational discipline for your needs. When that fit is right, out-of-home stops being a collection of sites and starts acting like what it should be: a durable, physical extension of the brand in the places real people live, move, shop, and notice.

Plug Talk Media 4121 18th Ave, Brooklyn, NY 11218, United States +13476400321 PTM specializes in advertising experienced outside of the home, including billboards, wallscapes, transit ads, street level furniture, and other media seen while on the go.