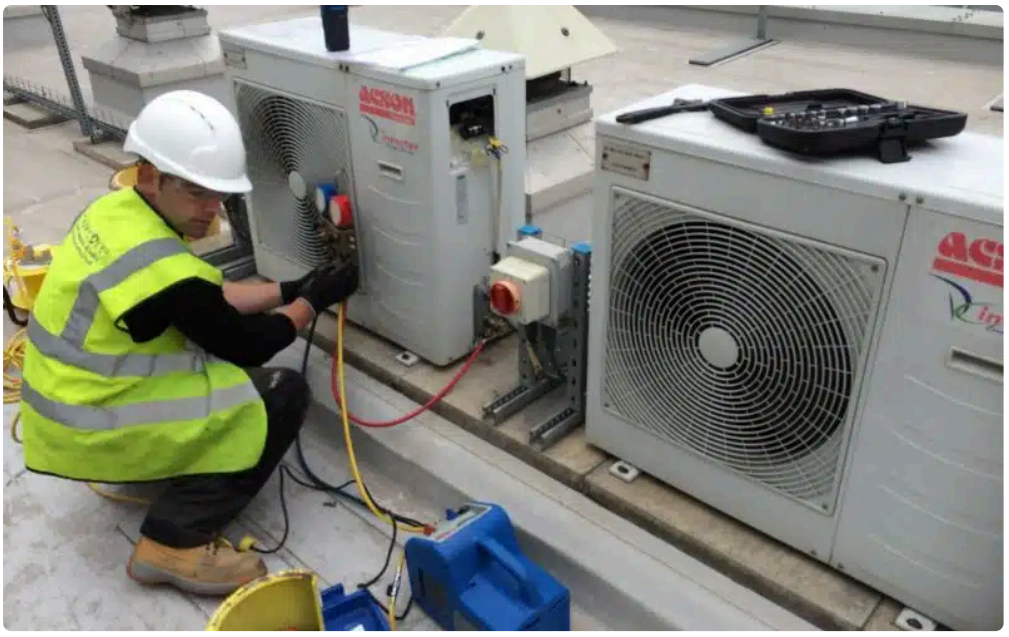
ACKON





If you manage a restaurant, grocery store, brewery, floral cooler, hotel kitchen, convenience store, or medical facility, you already know that refrigeration problems rarely arrive at a convenient time. They show up on a Friday night, during a delivery rush, or halfway through a summer weekend when every compressor in town seems to be under strain. The question is not whether your equipment needs maintenance. It is how often you should schedule it, and how to set an interval that fits your actual operation in Denver.

The short answer is that most commercial refrigeration systems should be professionally serviced at least twice a year. For many Denver businesses, that is the baseline, not the ideal. High-use equipment, older systems, and locations with heavy grease, dust, or frequent door openings often need quarterly visits. Some environments benefit from monthly check-ins, especially when the cost of product loss or downtime is high.

That answer gets more useful once you stop thinking about maintenance as a calendar obligation and start treating it as risk management. A quiet walk-in cooler in a low-traffic prep space does not live the same life as a reach-in on a hot line or a glass-door merchandiser in a busy c-store. The right schedule depends on workload, ambient conditions, equipment age, and how much damage an outage could cause in a single day.

Why Denver changes the conversation

Commercial refrigeration maintenance in Denver is not exactly the same as it is in coastal or lower-elevation markets. Altitude affects system performance. The air is thinner, heat rejection can behave differently, and equipment may operate under a slightly different stress profile than owners expect. Add Denver's dry air, seasonal dust, and sharp swings between cold winters and hot summer days, and you have a setting where neglected condensers, drifting controls, and marginal refrigerant charge can show up faster than many operators realize.

I have seen operators assume winter gives their refrigeration equipment a break. Sometimes that is partly true, especially for certain load conditions, but winter also introduces its own issues. Door gaskets harden and crack. Ice buildup becomes easier to miss. Defrost problems hide until they become severe. Then summer arrives, head pressure climbs, and the unit that seemed fine in February starts failing to hold temperature in July.

That is why a generic once-a-year tune-up often falls short. For many facilities, especially those relying on uninterrupted cold storage, Commercial Refrigeration Maintenance Denver services should be planned around the real operating environment, not just a line item in the budget.

The standard maintenance frequency for most businesses

For a typical commercial kitchen or retail food operation, two scheduled maintenance visits per year is a reasonable minimum. One visit is often best placed before the warmer months, when systems face higher demand and tighter temperature-control margins. The second makes sense before winter or late in the fall, when technicians can catch wear, airflow restrictions, control issues, and defrost problems before cold-weather habits mask them.

Twice-a-year service usually works for businesses with relatively stable equipment loads, newer systems, and staff who do at least basic daily housekeeping around the units. It gives a technician enough opportunities to inspect electrical components, clean coils, verify operating pressures and temperatures where appropriate, check drain lines, test fans, inspect door seals, confirm defrost function, and catch small issues before they become expensive ones.

But “usually works” should not be confused with “best possible.” Plenty of businesses outgrow that schedule without noticing.

When quarterly maintenance makes more sense

Quarterly maintenance is often the right choice for operations with heavy refrigeration use or expensive consequences from failure. Restaurants with hot kitchens, bakeries generating flour dust, grocery stores with multiple cases, bars with keg coolers, and stores with self-serve glass door merchandisers often fit this category.

The reason is simple. Dirt accumulates faster, moving parts cycle more often, and the temperature recovery demand after door openings is more intense. A condenser coil that might stay reasonably clean for six months in one environment can become restricted in half that time in another. Once airflow drops, the system runs longer, energy costs rise, and compressor stress follows.

Quarterly service is also wise for equipment that is no longer young. Refrigeration systems do not usually fail all at once without warning. They drift. A fan motor grows noisy. A contactor starts pitting. A drain line begins slow clogging. A door gasket tears at one corner, and suddenly the evaporator works harder every hour of the day. With four professional inspections each year, you have a much better chance of catching those clues before they trigger spoilage or shutdown.

In practical terms, quarterly scheduling is often the sweet spot. It is frequent enough to prevent most avoidable breakdowns, but not so frequent that you are over-servicing stable equipment.

Cases where monthly attention is justified

Some facilities should think beyond quarterly visits. Not every visit needs to be a full deep-service event, but monthly eyes on critical systems can save a great deal of money.

This tends to apply in operations such as medical storage, high-volume grocery, central production kitchens, breweries, floral operations, and sites where a single cooler failure could wipe out thousands of dollars in product. The same is true for businesses with recurring issues, equipment near end of service life, or locations with staffing gaps that prevent reliable daily checks.

In those settings, monthly service might include shorter inspections focused on temperatures, alarms, coil condition, condensate drainage, fan operation, and early signs of electrical wear. A full coil cleaning and technical evaluation can still happen on a larger quarterly or semiannual basis, but the monthly touchpoint keeps minor trouble from gaining momentum.

I have seen this approach pay off in walk-ins that looked fine from the outside. Staff said the cooler was “running a little more than usual,” but nobody had time to investigate. During a quick scheduled visit, the issue turned out to be a failing evaporator fan motor and an ice pattern that signaled a larger airflow problem. Left alone for another few weeks, that cooler almost certainly would have fallen out of temperature over a busy weekend.

What determines the right schedule for your equipment

The smartest maintenance plan starts with a few specific questions. How often are the doors opened? Is the equipment next to fryers, ovens, or loading areas? Are you storing low-risk beverages or high-value perishables? Is the unit five years old or fifteen? Do employees regularly clean around the intake areas, or does dust and grease collect fast?

Here are the main factors that should shape your service interval:

- equipment age and repair history
- how often doors open and how long they stay open
- heat, grease, flour, dust, or debris in the surrounding environment
- the value and sensitivity of the product being stored
- whether staff reliably perform basic cleaning and visual checks

A two-door prep table in a clean café and a loading-dock freezer in a busy distribution setting may both be “commercial refrigeration,” but they should not be placed on the same maintenance rhythm without thought.

Different equipment types, different needs

Not all refrigeration equipment wears out the same way. Walk-in coolers and freezers often hide problems because they have larger thermal mass. If they begin slipping, owners may not notice until the issue has already been building for weeks. Reach-ins are more obvious, but they are also frequently abused. Doors get slammed, products block airflow, and condenser coils ingest lint, grease, and cardboard dust.

Prep tables have their own challenges. Staff often overload pans, leave lids open during service, or expect these units to pull down warm product quickly, which they are not designed to do. Merchandiser cases face constant customer access and ambient light and heat. Ice machines, while technically their own category, often get lumped into refrigeration planning and deserve regular preventive attention because scale, biofilm, and airflow issues can create health and performance problems in a hurry.

That is why maintenance should be asset-specific. A good provider of Commercial Refrigeration Maintenance Denver services will not just say, “We’ll come twice a year.” They will help you group assets by risk and usage so the service frequency fits the machine.

Seasonal timing matters more than many owners think

One of the more practical ways to schedule maintenance in Denver is to align it with seasonal strain. Spring service is particularly valuable because it prepares systems for higher summer demand. Cleaning condenser coils before temperatures rise can make a visible difference in run time and performance. Verifying fan operation, refrigerant circuit behavior, controls, and drain lines before peak heat is simply cheaper than doing it after the first failure.

Fall service has its own value. It is a good time to inspect heaters, defrost controls, door hardware, seals, and condensation management. It also gives you a chance to assess the wear accumulated during summer operation.

If you are maintaining a twice-a-year schedule, spring and fall are usually the best anchors. If you are on a quarterly plan, many operators use a cadence that lands roughly once per season. That spacing tends to catch both weather-related and operational changes before they become emergencies.

What preventive maintenance should actually include

A maintenance visit should be more than a quick glance and a sticker on the door. The exact scope varies by equipment, but a meaningful service call usually involves cleaning, inspection, performance checks, and documentation. A technician should leave you with a clearer picture of what is healthy, what is beginning to drift, and what needs planning.

A proper visit often includes coil cleaning, inspection of evaporator and condenser fans, checking amp draw where appropriate, examining electrical connections and contactors, evaluating door gaskets and hinges, clearing condensate drains, confirming thermostat or control calibration, and identifying abnormal frost or temperature patterns. Depending on the system and the symptoms, it may also include more technical diagnostics related to pressures, superheat, subcooling, and leak indicators.

This matters because many failures are not truly sudden. They are the result of ignored warning signs. A unit can still cool while operating inefficiently, and that period is exactly when maintenance delivers the most value.

The hidden cost of waiting too long

Owners usually feel the pain of neglected maintenance in four places: emergency repair bills, food loss, energy waste, and shortened equipment life. Emergency service is expensive on its own, but the real financial hit often comes from what surrounds it. Lost inventory, disrupted service, overtime labor, unhappy customers, and temporary equipment rentals can turn a simple failure into a large operational problem.

Energy costs deserve more attention than they usually get. A dirty condenser coil or weak fan motor does not always create an immediate breakdown, but it often forces the system to run longer and harder. Across multiple units, that hidden inefficiency adds up month after month. In some cases, owners assume their utility rates are the problem when the bigger issue is that their refrigeration equipment has been laboring under avoidable strain for half the year.

Then there is compressor life. Compressors are durable, but they do not appreciate chronic overheating, poor airflow, low charge, floodback, dirty coils, or short cycling. Once a compressor fails, the repair cost can quickly exceed what several years of good maintenance would have been.

Signs you should increase your maintenance frequency now

A business does not need to wait for a major failure before adjusting its maintenance plan. Certain patterns are clear indicators that your current interval is too long.

- repeated service calls between scheduled visits
- noticeable temperature swings or slow recovery after door openings
- rising energy bills without another obvious cause
- visible dirt on coils, frequent frost issues, or standing water near units

- worn gaskets, noisy fans, or alarms staff have started to ignore

Those are not minor annoyances. They are signs your equipment is working harder than it should, or that your current process is allowing small defects to linger too long.

What owners and staff should do between professional visits

Professional maintenance works best when the people on-site support it. That does not mean your staff needs to become refrigeration technicians. It means they should know what normal looks and sounds like, and what changes deserve attention.

Daily habits matter. Keeping condenser areas free of boxes and debris helps airflow. Closing doors fully, reporting torn gaskets, and not overloading shelves or blocking evaporator airflow all reduce stress on the system. If a cooler begins running constantly, pooling water, frosting unevenly, or sounding different, that should trigger a ticket or call rather than a shrug.

I often tell operators that preventive maintenance is partly professional service and partly discipline. If either side breaks down, the system pays for it.

How to build a realistic maintenance plan

The best plan is not the most aggressive one. It is the one you will actually maintain consistently. Start by sorting equipment into categories: critical storage, high-use line equipment, customer-facing cases, and lower-risk support units. Then consider age, location, and repair history.

A newer walk-in cooler storing moderate-value product in a relatively clean back-of-house area may do well with semiannual maintenance. A freezer in a dusty loading zone may need quarterly attention. A mission-critical medical refrigerator or high-volume beer cave may justify monthly inspections plus deeper periodic service.

Budget matters, of course, but so does the cost of being wrong. If a missed maintenance visit saves a few hundred dollars and one preventable failure destroys several thousand dollars in product, that was not savings. It was simply deferred cost.

For many Denver businesses, a sensible pattern looks like this: semiannual service as the minimum baseline, quarterly service for most hard-working equipment, and monthly check-ins for high-risk or high-value applications. That framework is broad enough to be practical and specific enough to be useful.

Choosing a provider that understands your operation

Not every service company approaches maintenance with the same level of detail. Some treat it like a quick recurring stop. Others use it to build a real picture of equipment health over time. The difference shows up later, usually during the hottest week of the year.

Look for a provider that asks how the equipment is used, not just what model it is. They should be willing to tailor frequency by asset type and environment, document findings, note trends, and tell you plainly when a unit is becoming unreliable. ***Commercial Refrigeration Maintenance Denver*** If they cannot explain why one piece of equipment should be serviced more often than another, they may be relying on a generic template rather than actual field judgment.

This is especially important when seeking Commercial Refrigeration Maintenance Denver services, because local operating conditions do matter. A company familiar with Denver’s climate, altitude, and seasonal patterns can

often spot recurring regional issues sooner and make more grounded recommendations about timing.

The practical answer most businesses can use

If you want the simplest rule of thumb, schedule professional refrigeration maintenance at least twice a year, and strongly consider quarterly service for any equipment that works hard, holds valuable inventory, or operates in dusty, greasy, or high-traffic conditions. If a failure would seriously disrupt your business, monthly inspections may be worth every dollar.

That schedule is not about checking a box. It is about preserving temperature stability, avoiding emergency calls, reducing utility waste, and extending the life of expensive assets. Most refrigeration failures give warning signs before they become catastrophic. The point of maintenance is to catch those signs while they are still cheap.

When owners ask how often they should schedule service, they are usually hoping for a universal answer. In practice, the better question is this: how much risk does this unit carry, and how fast does its environment wear it down? Once you answer that honestly, the right maintenance frequency becomes much clearer.

Climate Alignment
Serving Denver, CO
(720) 414-1923

FAQ About Commercial Refrigeration Maintenance Denver

How often should commercial refrigeration be serviced?

The interval depends on the equipment, manufacturer guidance, operating conditions, and service history. Ask for a schedule tailored to your site.

What does preventive refrigeration maintenance include?

A technician may inspect the coils, drains, door seals, fans, and temperature controls. The service scope depends on the equipment and maintenance agreement.

What are warning signs a commercial refrigerator needs service?

Temperature drift, recurring ice buildup, water pooling, or unusual sounds warrant an inspection. Follow your food safety procedures if product temperatures are out of range.